

## **Historic, archived document**

Do not assume content reflects current scientific knowledge, policies, or practices.





62.61

# HARRIS SEEDS

## WHOLESALE PRICE LIST

### FOR MARKET GARDENERS AND FLORISTS



1936

#### NEW YORK STATE CERTIFIED TOMATO SEED

The photo above shows representatives of the New York Seed Improvement Association inspecting a crop of seed tomatoes on Moreton Farm for Certification. See page 30 for details.

**JOSEPH HARRIS COMPANY, INC.**  
MORETON FARM . . . . COLDWATER, NEW YORK



## DELIVERY OF SEEDS

All vegetable and flower seeds in this price list except **Peas, Beans, Sweet Corn and Spinach** will be sent prepaid by parcel post, express or freight at our option.

Peas, Beans, Sweet Corn and Spinach will not be sent prepaid unless they are included in any one order to the value of **\$20.00 or more**.

The above offer to pay transportation does not apply to Field and Grass seed, Potatoes, Onion Sets, Fertilizers, etc. Articles other than seeds listed in this catalogue are sent at **purchaser's expense** except where they are quoted "**Transportation paid.**"

Seeds ordered sent *by express* will be so sent at the purchaser's expense.

### About Ordering, Shipping, Etc.

Orders may be sent at any time and goods will be shipped at the time specified on the order.

Freight shipments are now handled by the railroads much more promptly than formerly and we advise having all heavy shipments (100 lbs. or more) sent in that way.

When ordering seeds shipped by freight or express please be sure to give the name of your nearest freight railroad station or express office if it is different from your postoffice address.

**25%** of the value of the order must accompany all orders for goods shipped C. O. D. *Plants will not be sent C. O. D.*

### Terms and Discounts

Our regular terms are **cash with order**. When cash is sent with order we allow a discount of **5%** on vegetable and flower seeds and plants, potatoes, small fruits and accessories.

**Field and Grass Seeds** are strictly net at prices quoted.

To gardeners of established credit and those who furnish us with satisfactory references we allow the following **time payments** *except on field and grass seed, which are strictly cash with order*.

Bills for seeds, plants, etc., shipped after January 1st are due and payable **net** August 1st.

Bills for goods shipped after August 1st are due **net** December 1st.

### Conditions of Sale

We assume responsibility of the seeds, plants and bulbs we sell reaching the purchaser in good condition. However, in common with all responsible seedsmen, all our seeds, plants and bulbs are sold on the distinct understanding and with the agreement by the purchaser that we will not be responsible for any loss or damage that may accrue by reason of the failure of the seeds, plants or bulbs to grow or to be of the variety or quality offered. We will not accept or fill orders under any other conditions.

Coldwater, N. Y., Dec. 1, 1935

JOSEPH HARRIS COMPANY, INC.

### Our General Retail Catalogue

Our general retail catalogue is issued in January. It contains other varieties of vegetable and flower seeds not listed in this Price List, together with more complete descriptions of the varieties listed here. Also a full line of garden accessories, fertilizers, insecticides, etc.

Your copy will be mailed to you as soon as issued. If you do not receive it, let us know. We will gladly send copies to your friends on request.











---

# HARRIS SEEDS

1936

## WHOLESALE PRICE LIST

*for Market Gardeners and Florists*

---

### Keeping up to Date

It is vitally important for the seedsman who would serve his customers to the fullest extent to keep up to date and always be in a position to offer his customers the most improved varieties and also to discontinue old kinds which become obsolete.

In order to judge which of the many new things are likely to be most profitable for our customers to grow, we maintain large trial grounds where new varieties as well as the standard stocks are grown to maturity and their merits carefully checked. On our own farm we are continually working to produce new and better things and further we frequently visit the different Agricultural Experiment Stations and other seed growers where new and improved varieties are being constantly developed.

Among the new varieties we are listing this year are: Early Bancross Sweet Corn, New York No. 515 Lettuce, Rutgers Tomato, Danish Glory and New Early American Snowball Cauliflowers, Straight Eight Cucumber, etc. These kinds have special merit, and we urge you to try them yourself this year.

### Quick Service

You can be assured when you send us an order that you will not have to wait for your seeds. During the shipping season orders are sent out the day after they arrive, and the fast mail, express and freight service we have now will get them to you quickly and in good order.

According to Our Tests

**96 per cent**  
of this seed germinates

*A label similar to this is put on every lot of Harris' Seeds that are sold. The figures of course vary.*

### Every Lot of Seed is Tested

In accordance with our practice over a period of more than 25 years, and now in compliance with the New York State law the germination test is placed on every lot of seed we send out. This information has been found of great help to those who use Harris' Seeds. By consulting the label you can tell just how thick to sow the seed so as to get an even stand of plants without using an unnecessary quantity of seed which often causes a great deal of time and labor by thinning.

---

The prices quoted in this list apply only to orders from market gardeners, florists and institutions, who use seed in considerable quantities. *All prices here quoted are subject to change without notice and to our stocks being unsold.*

For prices of seed in quantities less than listed here, please refer to our general catalogue.

*We will be pleased to quote special prices to anyone buying large quantities of any one variety. Please write.*



*Spargol (Ger.)***ASPARAGUS***Sparagio (It.)***Mary Washington—Large, early and "rust resistant"**

This is the best of the "rust resistant" varieties originated by the United States Department of Agriculture at Washington. Our seed is the true strain and will produce the finest large attractive stalks.

Oz. 15c;  $\frac{1}{4}$  lb. 40c; 1 lb. \$1.25; 10 lbs. \$11.50.

ASPARAGUS ROOTS. See page 34.

*Artichoke (Ger.)***ARTICHOKE***Carciofo (It.)*

The Globe Artichoke produces the flower buds which are used for food the second year after sowing the seed. The plants are not hardy and require protection in winter north of Virginia.

LARGE GREEN GLOBE. The standard variety. Oz. 50c;  $\frac{1}{4}$  lb. \$1.50; 1 lb. \$5.00.

*Ruebe (Ger.)***BEETS***Barbabetole (It.)*

$\frac{1}{4}$  lb. of seed will sow about 250 ft. of row. Sow 10 lbs. of seed to the acre (for rows 18 in. apart.)



Harris' Special Crosby's Egyptian Beets See price below.  
(From a field of our seed stock)

### Harris' Special Crosby's Egyptian Beet

#### Finest For Early Bunching

Every one a model for shape and color. Our special Northern grown strain is the result of over thirty years of intensive selection and will produce beets which grow rapidly and are ready for market as early as any other kind we know. We are very proud of our stock and are confident that our strain of this grand beet is the finest of the type grown. See price below.

"I purchased seeds of you this year as I have for many years past. One item Harris' Crosby's Egyptian beet I found I did not have quite enough seed so purchased some Crosby's Egyptian from one of the largest New England seedsmen. Planted in rows side by side, same day with exactly same conditions.

Harris' smooth, very dark, very fine quality. The others lighter, somewhat stringy, not good shape often dented, etc., instead of smooth and round. HARRIS' would sell for double the price of others. Seed cost same."

F. E. Parsons, E. Bridgewater, Mass., Aug. 11, 1934.

Treating beet seed with RED COPPER OXIDE will usually increase the stand, even when seed of high germination is used. See page 48 for prices.

### Harris' Special Detroit Dark Red Beet

We have grown and carefully selected our special strain of Detroit Dark Red Beet for over thirty years. It will produce beets that are much more uniform in shape and of better color than the strains usually sold.

Market Gardeners find this an extra fine beet for late summer and fall bunching.

Due to the short crop of seed for 1936 we advise growers who use large quantities of this kind to place their orders early.

	$\frac{1}{4}$ lb.	1 lb.	10 lb.	100 lb.
CROSBY'S EGYPTIAN. Harris' Special Strain. See above...	\$ .35	\$1.15	\$11.00	\$100.00
CROSBY'S EGYPTIAN. Bright Red Strain.....	.35	1.00	9.50	90.00
Color lighter red than Harris' Strain. Popular in some markets.				
EARLY WONDER. A Superior Strain.....	.35	1.15	11.00	100.00
Quite similar to our special strain of Crosby's Egyptian. Early and of good deep red color. Our strain of this variety is very fine.				
Egyptian Blood Turnip.....	.30	.90	8.50	75.00
Flatter than Crosby's and is preferred by some for early bunching.				
DETROIT DARK RED. Harris' Special Strain. See above...	.35	1.15	11.00	100.00
Early Blood Turnip.....	.30	.95	9.00	80.00
A good old variety, large flat beets.				
LONG SMOOTH BLOOD RED.....	.30	.95	9.00	80.00
8 to 10 inches long and very dark red. Grows half out of the ground.				
LONG SEASON. Called "Winter Keeper" and "New Century".	.55	1.70	16.00	150.00
A very late variety of extra fine quality. Description in Retail Catalogue.				



**MANGELS AND SUGAR BEETS—For Stock**

*Six to eight pounds of seed will sow an acre.*

	1/4 lb.	1 lb.	10 lb.
DANISH YELLOW GIANT. The Heaviest Yields.....	\$ .20	\$ .50	\$ 4.50
Golden Tankard. Deep yellow flesh.....	.20	.50	4.50
NEW "HALF SUGAR" MANGEL. Rich in Sugar.....	.20	.50	4.50
MAMMOTH LONG RED. The Most Popular Variety.....	.20	.50	4.50
Giant Yellow Eckendorf.....	.20	.50	4.50

*See our General Catalogue for full description of Mangels.*

**Bohnen (Ger.) BEANS Fagioli (It.)**

*One pound of beans will plant 150 ft. of row. 60 to 75 lbs. per acre.*

Beans in this price list are quoted f. o. b. Coldwater, N. Y. Purchaser pays transportation on beans, except as follows:

If your order for vegetable seed including beans amounts to \$20.00 or more we prepay freight charges. (See also inside front cover.)

25 lbs. or more of one variety will be supplied at 100 lb. price. A bushel of beans weighs 60 lbs.

**BOUNTIFUL**

**The Most Profitable Green Bean to Grow**

There is no better stock of Bountiful Beans obtainable than our special Northern Grown seed. It is grown from carefully selected high yielding foundation stocks in *disease free fields*. The pods are handsome, light green, straight and flat and entirely stringless. See price below.

**TENDERGREEN Beans**

**Handsome, Early and Prolific**

We grow as fine a stock of this valuable bean as can be obtained. Our seed crops are grown from the most carefully selected high yielding foundation stocks.

Market gardeners who want a handsome, early, straight, round podded green bean of high yield and superb quality should grow Harris' Strain of Tendergreen. See price below.

**French Horticultural**

We are pleased to offer this pure line strain which we have produced from a single outstanding plant selected in 1928. It is superior in length of pod, high yield and superb coloring, to any stock of French Horticultural we know. Crop short. See prices below.

**Dwarf Green-Podded Varieties**

	NOT PREPAID*			
	1 lb.	7 1/2 lb.	15 lb.	100 lb.
TENDERGREEN. The Best Round Podded Green. See above..	\$ .30	\$1.45	\$2.55	\$14.00
STRINGLESS BLACK VALENTINE (Asgrow). See page 4.....	.30	1.45	2.55	14.00
BOUNTIFUL. The Best Flat Podded Green. See above.....	.30	1.45	2.55	14.00
Giant Stringless Green Pod.....	.25	1.35	2.40	13.00
Round pod, stringless, good yielder.				
BLACK VALENTINE.....	.25	1.30	2.40	12.00
A profitable market bean. Produces immense crops of long, straight, light green pods, round and very attractive in appearance but not stringless.				
Lowe's Champion.....	.35	1.60	2.85	16.00
One of the Horticultural or Cranberry beans. Pods 5 in. long, flat, green, straight and stringless.				
Ruby Dwarf Horticultural. Also called "Roman" Beans.....	.35	1.60	2.85	16.00
Used for shelling green. Pods light green splashed with deep red.				
FRENCH HORTICULTURAL. Special. See above.....	.35	2.05	3.75	22.00



Tendergreen Beans

\*We prepay freight charges if your order for vegetable seeds including beans amounts to \$20.00 or more.



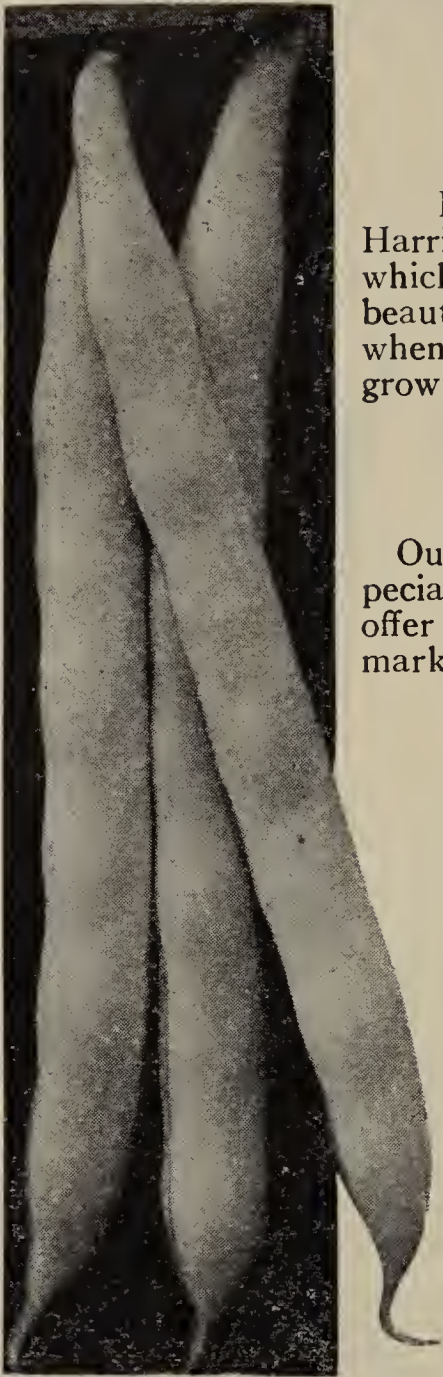

Sure Crop Wax

## BEANS—Continued

## Sure Crop Wax

## The Best Flat Wax Bean

If your trade demands a *flat* wax or yellow bean you will do well to grow Harris' Strain of Sure Crop. Seed of our own growing from selected stock seed which we have bred for long straight pods, and high yield combined with a beautiful waxy yellow color which makes these beans appear so attractive when picked for market. We are confident that there is no better strain grown than ours. See price below.

## Pencil Pod Black Wax

## The Best Round Podded Wax Bean for Market

Our seed is grown from carefully bred stock seed, which has been especially selected for vigor, high yield and true type. We are pleased to offer such a fine true stock of this variety which is so popular on many markets. See prices below.

## Stringless Black Valentine—(Asgrow)

## Hardy, Early and Heavy Yielder

This is one of the earliest and most prolific varieties we know. The large yields of attractive long straight pods make this a very profitable kind to grow if your market demands a green podded bean. When young, the pods are nearly round, entirely stringless and of excellent quality.

The seed we offer is of an exceptionally true stock. See price on page 3.

"Harris' Seeds have been used on this farm by Father and Son for over 50 years and were always found to be as represented." H. H. Sweetster, Cumberland Center, Me. May 18, 1934.

"Have used your seeds for 7 years without a crop failure." C. C. Stanton, E. Chatham, N. Y. May 28, 1934.

## BEANS—Dwarf Wax Varieties

	NOT PREPAID*			
	1 lb.	7½ lb.	15 lb.	100 lb.
SURE CROP WAX. The Best Flat Wax Bean. See above.....	\$ .30	\$1.50	\$2.70	\$15.00
PENCIL POD BLACK WAX. The Best Round Pod Wax..... Grown from carefully bred stock, selected for vigor, high yield and straight pods.	.30	1.50	2.70	15.00
WEBBER WAX or "Cracker Jack." The Earliest Wax Bean.... The pods are long, straight, flat, stringless and quite free from rust. A heavy bearer. Known also as "Wonder Wax."	.30	1.50	2.70	15.00
WARDWELL'S KIDNEY WAX. Flat Podded..... Very long, flat, deep yellow pods. One of the earliest and most prolific wax beans for market.	.30	1.50	2.70	15.00
ROUND POD KIDNEY WAX or Brittle Wax..... Pods 5 to 6 in. long, round, clear yellow, stringless and medium early.	.35	1.65	3.00	17.00
UNRIVALLED WAX..... Early flat pods, heavy yielder.	.35	1.60	2.85	16.00

## LIMA BEANS

A pound of Dwarf Lima seed will plant 150 ft. of row. About 60 lbs. per acre.

A pound of Pole Lima seed will plant 100 ft. of row or about 80 hills.

	NOT PREPAID*			
	1 lb.	7½ lb.	15 lb.	100 lb.
FORDHOOK BUSH LIMA. Best for Market..... We offer a superior strain of this popular variety. The pods are uniform with large thick deep green beans.	\$ .35	\$1.80	\$3.30	\$19.00
BURPEE'S BUSH LIMA. Wonder Strain..... Large, flat beans, medium early.	.35	1.60	2.85	16.00
Burpee's IMPROVED Bush Lima..... Larger pods and thicker beans than the old variety and of deeper green color.	.35	1.65	3.00	17.00
Henderson's Bush Lima..... Small flat pods and beans, early and very prolific.	.30	1.45	2.55	14.00
IDEAL or Mammoth Podded POLE LIMA..... Very large pods often 8 in. long, early and prolific. This is the best large podded Pole Lima.	.35	1.75	3.15	18.00

\*We prepay freight charges if your order for vegetable seeds including beans amounts to \$20.00 or more.



**OTHER POLE BEANS**

*A pound of Pole Bean seed will plant 120 ft. of row or about 100 hills.*

	NOT PREPAID*			
	1 lb.	7½ lb.	15 lb.	100 lb.
SCOTIA. Fine for roadside markets..... Long, slender, green pods of the very best quality Wonderfully prolific.	\$ .35	\$1.90	\$3.45	\$20.00
Golden Cluster Wax..... Long, broad, deep yellow pods of finest quality; beans white.	.35	1.90	3.45	20.00
Kentucky Wonder. Also called "Old Homestead"..... Long, slender, green pods of fine quality. Early and very prolific.	.30	1.50	2.70	15.00
Kentucky Wonder Wax..... Long, flat, yellow pods of fine quality. One of the best wax pole beans.	.30	1.50	2.70	15.00
White Dutch Runner..... Very large white beans often used in place of Limas. Very prolific and early.	.35	1.90	3.45	20.00
KING HORTICULTURAL or Speckled Cranberry..... Much superior to the old London Horticultural. The pods are brighter in color and stringless.	.35	1.90	3.45	20.00

**FIELD BEANS**

*Sow about 60 lbs. of Field Beans per acre.*

	NOT PREPAID*			
	1 lb.	7½ lb.	15 lb.	100 lb.
BOSTON MARROW or White Marrowfat. Perry Strain.....	\$ .25	\$1.15	\$1.95	\$ 9.00
RED KIDNEY.....	.25	1.20	2.10	10.00
White Kidney.....	.25	1.30	2.40	12.00
Robust Pea Beans. Mosaic Resistant.....	.25	1.10	1.60	6.50
IMPERIAL or PROLIFIC TREE. Heavy yielder, finest quality..	.25	1.20	2.10	10.00

\*We prepay freight charges on beans if your order for vegetable seeds including beans amounts to \$20.00 or more.

**BROCCOLI**

**Italian Green Sprouting (Calabrese)**

This year we are able to offer our customers an improved stock of the true Italian Calabrese type which produces the best broccoli we have ever seen. It is important to get seed which will produce a large compact central head and good solid side shoots after the center head is cut. You can depend on the Harris strain to do this.

Price: Oz. 60c; ¼ lb. \$1.75; 1 lb. \$6.00.



Italian Green Sprouting Broccoli

**BRUSSELS SPROUTS**

*Rosenkohl (Ger.)*

*Cavolo di Brussels (It.)*

*1 oz. of seed will produce about 3000 plants.*

**Long Island Improved Brussels Sprouts—Special Strain**

We are pleased to be able to offer this very fine strain of Long Island Improved Brussels Sprouts. The plants are not tall but the stems are completely covered with large and very firm sprouts. The high percentage of large sprouts and the high yield make this a most profitable strain to use.

Oz. 50c; ¼ lb. \$1.50; 1 lb. \$5.00.

**CHINESE CABBAGE**

Chinese cabbage has proved to be a very profitable crop for muck as well as up-land. The seed is sown in July or August and the crop matures in eight to ten weeks.



Chihli

	Oz.	¼ lb.	lb.
CHIHILI. Much the Best Variety..... This new variety has proved to be the most popular and best for market and roadside stands, almost entirely replacing all other varieties. The heads are often 18 in. long. Our stock will produce uniform solid and attractive heads. This variety has proved a very successful crop when grown on muck.	\$ .30	\$ .90	\$3.00
Pe-Tsai..... Large heads. 18 to 20 in. high.	.25	.75	2.50
Wong Bok..... Short compact heads of fine quality.	.25	.75	2.50

**COLLARDS**

GEORGIA. Has large cabbage-like leaves, which grow loosely on stems 2½-3 ft. tall. Does not form heads. May be sown in spring like cabbage or in June or July. Popular in the South for table use and stock feeding. Oz. 10c; ¼ lb. 25c; 1 lb. 75c.



Blumenkohl (Ger.)

**CAULIFLOWER**

Cavolflore (It.)

One oz. of seed will produce 1500 to 2000 plants in open ground or about 3000 in frames.

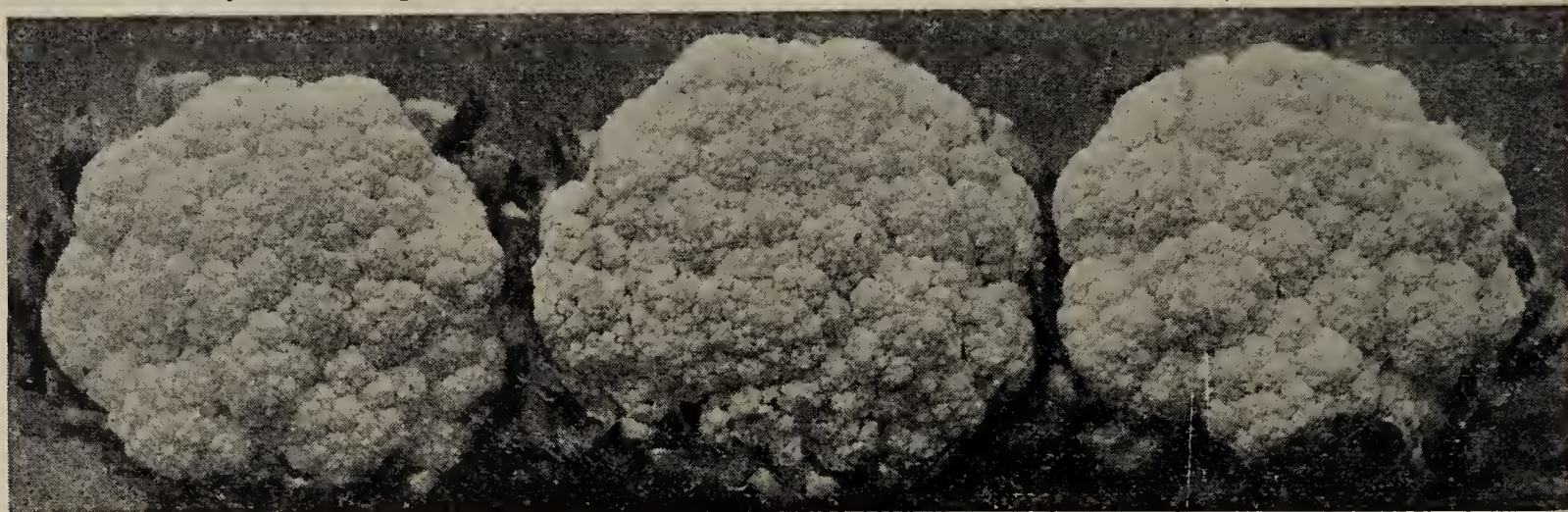

Snowball Cauliflower

**Snowball Cauliflower—Perfected Strain**

This is still the best main crop Snowball which we know, and we can confidently state that the seed we offer is the finest strain obtainable. The heads are uniformly good size, beautifully white with a deep tight attractive curd and are unusually heavy. There is no use paying more than we charge as no better can be bought at any price. A trial will convince you. See price below.

**Super Snowball Cauliflower****True Originator's Strain—Early—Large Heads**

Also sold as "The Forbes" and "Burpeeana." The popularity of this wonderful early cauliflower has brought out many strains under a number of different names. We have found in our extensive trials that there is no strain superior to the *true originator's stock* which we have sold since the introduction of this variety in 1929.

We strongly advise our customers not to take chances with their early cauliflower but to use this proven original strain which has been so extremely satisfactory among growers since its introduction. See price below.

**Two New Cauliflowers Worth Trying**

As the result of our trials and observations we are pleased to offer the following two new and distinct varieties of cauliflower which we believe have great possibilities as good commercial sorts.

**New Early American Snowball**

This was an outstanding variety in our trials this year for earliness; in fact we harvested a greater number of heads at the first cutting than we did from our Super Snowball. The plant is rugged with an abundance of long broad leaves, which protect the head until it is quite large. This new variety produced uniformly *large deep* heads with a somewhat rough yet tight curd of a beautiful snow white color. Practically every plant made a good head. We are able to offer limited quantities of Early American Snowball this year to enable our customers to observe it under their own growing conditions. Price below.

**Danish Glory**

This variety matures about midway between our Super Snowball and Perfected Snowball. It is a selection from late plants of Super Snowball and as such it carries the good points of Super Snowball. It has a sturdy plant with broad curled leaves which wrap over and protect the young heads. It matures very evenly, a large percentage of the crop being ready to cut during a short period. These heads are large, deeper than Super Snowball, snow white and with a very attractive tight curd which compares well with the best Snowball.

This new kind has proved itself to be a uniformly good header under many different growing conditions during the past two years. Price below.

	¼ oz.	Oz.	¼ lb.	lb.
SUPER SNOWBALL. See above.....	\$ .85	\$2.65	\$9.00	\$32.00
SNOWBALL. Perfected Strain. See above.....	.55	1.85	6.25	22.00
DANISH GLORY (NEW). See above.....	1.25	4.00	10.00	....
EARLY AMERICAN SNOWBALL (NEW). See above.....	1.25	4.00	10.00	....
DANISH PERFECTION. For late market.....	.55	1.85	6.25	22.00
Heads very solid and without protruding leaves. A week later than Snowball.				
Danish Giant Snowball or "Dry Weather".....	.55	1.85	6.25	22.00
Ten days or two weeks later than Snowball and more vigorous. Stands drought.				
ERFURT EARLY DWARF. (Catskill) Madsen's Stock No. 3. . . .	.55	1.85	6.25	22.00
Much like Snowball, but has somewhat shorter stems.				
ITALIAN PURPLE. Large purple heads (Late).....	.40	1.25	4.25	15.00
This is a true cauliflower, but the heads have a purple tinge and do not require tying. The demand for these cauliflower far exceeds the supply.				



*Kraut (Ger.)*

# CABBAGE

*Cavolo capucci (It)*

One ounce of seed will produce 1500 to 2000 plants in open ground or about 3000 in frames. It requires 4 to 6 oz. of seed to produce plants for an acre of ground.

### Hot Water Treated Seed

We can supply hot water treated seed of the varieties of cabbage we list in this catalogue at no advance in cost. Hot water treated seed is usually a little lower in germination. We will supply untreated seed on all orders unless treated seed is specifically requested.

## Golden Acre The Earliest Cabbage

Every market grower knows that this fine cabbage is one of the most profitable varieties to grow. The thing is to get the true stock which will produce round solid heads that are uniform in size and maturity.

This strain which we offer is the true originator's stock which we have sold for years and is much superior to most stocks sold even at a much higher price. See price below.

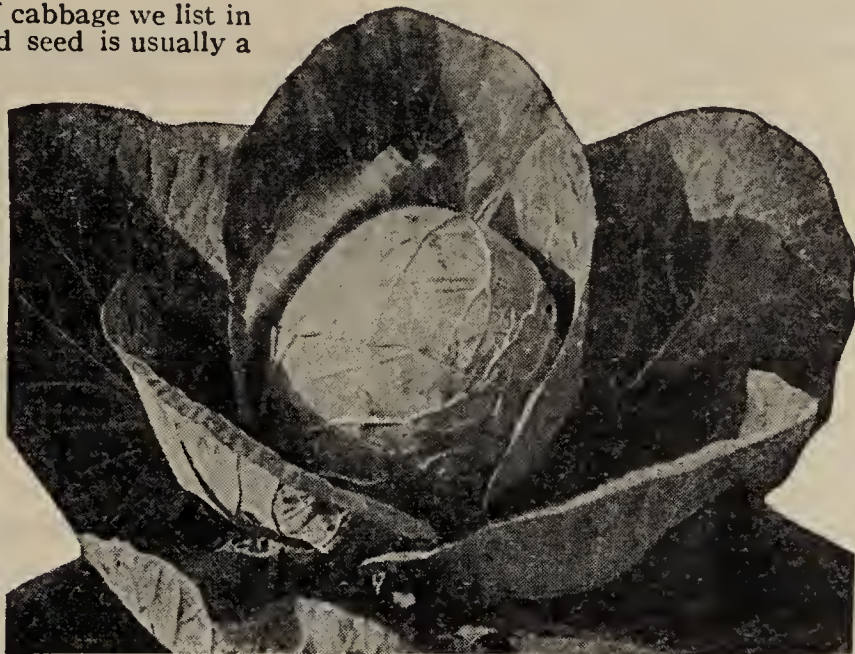

Golden Acre Cabbage

## Golden Acre Special

### Best Strain of Golden Acre Obtainable

This finely bred strain of Golden Acre is we believe the most perfect strain of early cabbage in existence. This is the stock for the grower who wants absolutely the best and is willing to pay the little extra cost for seed which actually amounts to only about 85c per acre. See price below.

## Large Late Copenhagen—Best for Late Market and Kraut

This new variety has met with much favor among gardeners and farmers, since we introduced it in 1933, and has proved a very profitable kind to grow both for market and kraut.

This cabbage is the true Copenhagen type and can be cut for main crop market or if desired they can be left in the field for kraut. The heads will actually increase in size up to 10 to 12 inches in diameter without splitting or getting soft. Our strain is very uniform in type and will produce enormous yields of the finest kraut cabbage. Be sure to get the true original strain of this variety. See price below.

### Early Varieties

	Oz.	1/4 lb.	lb.
GOLDEN ACRE. The Earliest Cabbage. See above.....	\$ .40	\$1.15	\$3.75
Golden Acre. Special Strain. See above.....	.65	2.00	7.00
EARLY JERSEY WAKEFIELD. Early Pointed Heads.....	.25	.75	2.50
Our strain is particularly fine, the heads being very uniform and early.			
COPENHAGEN MARKET. Large Headed.....	.30	.90	3.00
Our strain is larger and more uniform than usual strains of this variety. Heads round, hard and have few outside leaves. Larger but about 10 days later than Golden Acre.			
MARION MARKET. "Yellows" Resistant. Copenhagen Type.....	.50	1.35	4.50
This variety should be grown for market and kraut by farmers whose soil is infected with cabbage "yellows."			
LARGE LATE COPENHAGEN. Best for Kraut. See above.....	.35	1.10	3.50
ENKHUIZEN GLORY. True Originator's Strain.....	.25	.70	2.25
A very large, medium early cabbage. Heads as large as the late kinds and mature much earlier. Has proved to be a most profitable variety for market and kraut.			

## Danish Ballhead Short Stem—Heavy Yielding Strain

We are pleased to offer our customers this fine strain of Danish Ballhead Short Stem. The heads are uniform in shape, large, solid and of a good deep green color. This cabbage will produce large yields of good solid heads which keep well in storage. See price below.

### Late or Main Crop Varieties

	Oz.	1/4 lb.	lb.
MIDSEASON MARKET. Heavy Yields.....	\$ .30	\$ .85	\$2.75
This cabbage has proved one of the most uniform and heaviest yielding medium early varieties grown. The heads are almost perfectly round, large and solid. We highly recommend this variety for market, shipping and kraut.			
DANISH BALLHEAD. Short Stem, Heavy Yielding. See above.....	.30	.85	2.75
HARRIS BALLHEAD. Crop short.....	.45	1.20	4.00
This is a very true strain of Danish cabbage of our own selection.			
PENN STATE Ballhead. True Stock.....	.30	.90	3.00
Short stemmed with very solid heads, which are somewhat flatter than most Danish types. This cabbage is noted for the large yield of fine heads. Our stock is very true.			
WISCONSIN HOLLANDER. Heavy Yields. "Yellows" Resistant.....	.45	1.20	4.00
This cabbage will produce crops in ground so diseased with "yellows" that ordinary cabbage will not grow.			
DANISH BALLHEAD. Intermediate. "Fine Keeper".....	.30	.85	2.75
Heads are deeper and not as flattened as the short stemmed. The color is deeper green and they keep very well in storage. A profitable type to raise.			

CABBAGE continued on next page.



**CABBAGE—Continued**

	Oz.	¼ lb.	lb.
<b>ALL SEASONS.</b> The Best "Domestic" cabbage. . . . .	\$ .25	\$ .70	\$ 2.25
We recommend this strain for growers who want the best in yield and type of the large flat "domestic" cabbages.			
<b>Premium Flat Dutch.</b> . . . . .	.25	.70	2.25
<b>MAMMOTH ROCK RED.</b> Surest Heading Red. . . . .	.30	.90	3.00
The largest red cabbage. The heads are hard, round and deep red. This is the best red kind for market or shipping.			
<b>SAVOY.</b> Perfection Drumhead. Market Gardener's Strain. . . . .	.30	.90	3.00
Heads are large of fine quality and quite firm. The color is a deep green, and the leaves are very much curled. Matures late and keeps all winter. This is an extra fine strain for market and roadside stand.			

**CARROTS**

*Carroten (Ger.)*

*Carota (It.)*

An ounce will sow about 300 feet of row. It requires 2 to 4 lbs. of seed for an acre, depending on how far the rows are apart.



**Imperator Carrots**

**Imperator**

**An Outstanding Carrot for Bunching**

This is the fine bunch carrot which is shipped to Eastern markets from California. It does just as well here and should be grown more for the high class bunch trade. The carrots are long (8 in.) smooth, somewhat tapering and deep orange in color. The tops are just right for bunching. See prices on next page.

**Chantenay Carrot  
Special Strain**

Grows about an inch longer than Red Cored and most strains of Chantenay which are usually sold. It is also superior in shape and smoothness. This carrot has proved a popular bunching variety on many markets. See prices below.

**Nantes—Coreless**

This is the *coreless* variety that is used most extensively for a bunching carrot in many markets. The carrots are six to seven inches long, smooth, cylindrical and stump rooted. They are very attractive both when tied in bunches or in baskets. See prices below.

**Red Cored Chantenay**

**A Superior Variety for Market and Cannery**

The fine quality of this carrot has made it rapidly replace the old style Chantenay as a market and canning variety. Our strain of Red Cored Chantenay has been constantly improved and will be found to be exceptionally fine. It is well over 95% coreless, smoother and more uniform than many other strains which we have seen. See prices below.

**Morse's Bunching—An Excellent New Sort for Market**

This new carrot has proved very popular in many sections for a bunching variety. The carrots are long (8") smooth, slightly tapering with a stump root when fully grown and with good tops for tying. The carrots are deep orange, practically coreless, of fine quality and very attractive. See prices below.

	Oz.	¼ lb.	lb.	10 lb.
<b>CHANTENAY.</b> "A Superior Strain." See above. . . . .	\$ .12	\$ .35	\$ 1.10	\$ 10.00
<b>CHANTENAY.</b> Red Cored. See above. . . . .	.15	.40	1.25	11.00
<b>TENDERSWEET.</b> The Sweetest Carrot. . . . .	.25	.70	2.25	20.00
This carrot is being grown more and more for market. The striking deep reddish orange color, good bunching character and superb quality have made it popular on many markets.				
<b>DANVERS HALF LONG.</b> A Heavy Cropper. . . . .	.12	.35	1.10	10.00
<b>MORSE'S BUNCHING.</b> (New) See above. . . . .	.15	.45	1.50	14.00
<b>NANTES.</b> Coreless. See above. . . . .	.15	.40	1.35	12.50

CARROTS continued on next page.



CARROTS—Continued

	Oz.	¼ lb.	lb.	10 lb.
IMPERATOR. Fine for Bunching. See above.....	\$ .15	\$ .45	\$ 1.50	\$ 14.00
PERFECTION. A Larger "Coreless".....	.20	.55	1.75	16.50
This new carrot is similar to Amsterdam Forcing, but is larger being 6 to 8 inches long. They are practically the same size the whole length, <i>coreless</i> and very smooth. A fine carrot for fall market.				
HUTCHINSON. Finest Market Garden Strain.....	.25	.70	2.45	22.00
The roots are 8 to 9 in. long, nearly the same size the whole length and stump-rooted. Color light orange. This carrot yields large crops and is used extensively for busheling.				
OXHEART or Guerande.....	.12	.30	1.00	9.00
Short, thick carrots, used for bunching and table use.				
Long Orange.....	.12	.30	.90	8.00
Roots a foot long, yields large crops.				
MASTODON or WHITE VOSGES.....	.10	.25	.75	6.50
Large, white carrot for stock feeding. Immense yielder. 8 to 10 inches long.				

*Sellerie (Ger.)*

**CELERY**

*Sedano (It.)*

An ounce of seed will produce about 8000 plants. It requires 20,000 plants to the acre.

**Golden Plume or Wonderful  
The Best Yellow Celery**

We consider this the finest all around celery of the "blanching" type in existence and should be the "back-bone" of any celery grower's planting.

Many of the best celery growers in the country get their seed of Golden Plume from us. They have found that by using our stock it is not necessary to pay a fancy price in order to get the best results.

The stalks of our special stock are very large with remarkably heavy hearts and with thick solid stems, unusually long between the root and first joint. There is not one green stalk in a thousand and no soft ones.

The seed is of strong germination and we can confidently recommend it. There is no finer strain obtainable at any price.

See price on next page.

**Golden Self Blanching  
Old Strain**

**Dwarf—Full Hearted—True Stock**

We have a very fine stock of this popular variety. The stalks are large, just high enough to nicely fill a standard celery crate without trimming, and have large heavy hearts. Good celery men find this a very profitable strain to grow especially for the fall crops. See price on next page.



Golden Plume Celery

**Golden Pascal**

**A New Golden Celery of Superb Quality**

This distinct new variety is really a yellow celery with the shape and excellent quality of the finest green kinds. The stalks are very thick and rounded and of excellent length. They blanch quite readily to a clear creamy yellow and when blanched are very brittle and tender, having a nut-like and pleasing flavor.

This celery grows a little taller than Golden Plume and matures at about the same time as Old Strain Golden Self Blanching.

We believe this celery has a great future for market growers and the roadside stand where high quality is a factor and urge our customers to make a trial planting this year.

See price on next page.

*CELERY continued on next page.*



## CELERY—Continued

## Salt Lake (or Utah) The Best Green Celery

Growers who have used our stock of this variety the last six years have been very enthusiastic about it as it supplies a long felt need for a superior green celery for winter storage.

The plant grows to a good height, not too tall, and makes a well developed and heavy heart. The individual stalks are *very thick*, crisp and of high quality. They blanch more quickly than other green varieties.

The Harris' Strain produces uniformly large compact plants. In one field we examined several thousand plants as they were being dug *but could not find a single soft one*. See price below.

## Yellow or "Self-Blanching" Varieties

	Oz.	¼ lb.	lb.
GOLDEN PLUME or WONDERFUL. See page 9 .....	\$ .85	\$2.85	\$10.00
GOLDEN SELF-BLANCHING. "Old" Strain. See page 9 .....	.75	2.35	8.00
GOLDEN SELF-BLANCHING. "New" Strain. Tall.....	.75	2.35	8.00
Grows very rapidly and is strong and healthy, resisting blight well. Some growers think it is too tall for late crop and storage, but prefer it for the early crop.			
GOLDEN PASCAL (New) See page 9.....	¼ oz. 75c.	2.50	8.00

## Green Varieties

SALT LAKE or UTAH. The Best Green Celery. See above .....	.75	2.35	8.00
EASY BLANCHING or Sanford Superb.....	.60	1.75	6.00
A very good variety to follow Golden Self-Blanching. It is the same dwarf, compact habit of growth, blanches easily and quickly, and is of fine quality. The leaves are green and the stalks pure white when blanched. The strain we offer is very carefully grown and is far superior to the seed usually sold.			
GIANT PASCAL. Special Strain.....	.50	1.50	5.00
This strain of Giant Pascal is largely used in New England and is considered one of the very best for late winter market. The stalks are large, very solid and blanch pure white. This strain is far superior to the ordinary Giant Pascal.			

## CELERIAC—Turnip-Rooted or "Knob" Celery

	Oz.	¼ lb.	lb.
LARGE SMOOTH PRAGUE. Best for Market.....	\$.25	\$.75	\$2.50
This is the standard market garden variety.			
DELICACY. Grow for fine quality.....	.30	.90	3.00
A new variety which produces medium size bulbs of superior quality.			

Gurken (Ger.)

## CUCUMBERS

Cetriolo (It.)

1/4 lb. of seed will plant about 300 hills or 200 ft. of row. It requires about 2 lbs. of seed per acre.



Harris' Perfection Cucumber

### Harris' Perfection Cucumber

#### The Finest Long Green Variety

We consider this to be the best long green cucumber for market and shipping. We have been breeding this cucumber for a good many years and have now so perfected it that the fruit is more uniform in shape, size and color than any other kind we know. Because of its evenness in size and handsome deep green color Harris' Perfection commands a *premium* over other varieties.

The fruit is white spined, long, straight, smooth and handsome, deep green with small white rays on the blossom end, retaining this deep green color for a long time after picking. The cucumbers will average over a foot long when matured and some reach 15 inches in length.

This variety is well adapted for dill pickles as well as for general market. See price on next page.

### Straight Eight—A New Very Prolific Long White Spine Cucumber

This new variety has found favor among growers who have tried it because of the large number of fine straight cucumbers which the vines produce. When ready for market the cucumbers are 8 to 9 inches long, straight and smooth, medium dark green with green rays at the blossom end. We urge our customers to try this new variety. See price on next page.



## Harris' Double Yield Pickle

### The Most Prolific Variety

Harris' Double Yield is not only much more prolific than other kinds but is also *earlier*. These cucumbers mature two weeks before other kinds are ready and on this account many gardeners find it profitable to grow as an early market variety for slicing. The fruit is 5 to 6 inches long when ready for slicing.

When the small cucumbers are kept picked off as fast as they get to the right size for pickles, the vines produce an astonishing number. The young cucumbers are often produced in clusters of three or four like the fingers of your hand.

The cucumbers are very straight with blunt ends, medium deep green in color and of the very best shape for small pickles. See price below.

*I have never been able to get as good pickling cucumbers as the Double Yield. They are uniform and sell for the highest price when something fancy is wanted.*

*I tried your King of the North pepper last year on a small scale and they are wonderful. Am planting most of my crop in them this season. R. H. Rogers, Lawrence, Kansas. Mar. 28, 1935.*



Harris' Double Yield Pickles  
Note the uniformity of shape

	Oz.	1/4 lb.	Lb.	10 lb.
HARRIS' PERFECTION. The Finest White Spine. See page 10.	\$ .25	\$ .70	\$2.20	\$20.00
LONGFELLOW. Long Slender Dark Green.....	.25	.70	2.20	20.00
We have the true strain with long smooth dark green fruit which always commands high prices.				
STRAIGHT EIGHT (New) See preceeding page.....	.35	1.00	3.25	30.00
DAVIS' PERFECT.....	.15	.45	1.35	12.50
Long straight fruit, tapering at both ends, very dark green, holds its color well.				
EARLY FORTUNE. Selected Stock.....	.15	.45	1.35	12.50
A very fine strain of White Spine. It is medium early and productive, excellent for market and pickles. The fruit is 7 to 9 inches long, slightly tapering and of deep green color. It holds its color well when shipped.				
CHINA. Finest Quality.....	.45	1.20	4.00	.....
Grows 15 to 20 in. long and very slender. For full description see our retail catalogue.				
IRONDEQUOIT HOTHOUSE. For Forcing. See below.....	...	...	....	.....
WOODRUFF'S HYBRID. First Class Stock.....	.15	.45	1.35	12.50
Grows 8 to 10 in. long and stays green a long time. We have a very fine strain of this cucumber.				
EARLY WHITE SPINE. For Pickles.....	.15	.40	1.25	11.50
Early and very productive. Excellent for pickles as well as for slicing.				
KLONDIKE.....	.15	.40	1.25	11.50
HARRIS' DOUBLE YIELD PICKLE. Black Spine. See above..	.25	.75	2.50	22.50
IMPROVED LONG GREEN.....	.20	.60	1.85	17.50
Very popular for both table use and for pickles. A Black Spine variety and turns deep yellow when ripe.				
CHICAGO PICKLING.....	.15	.40	1.25	11.50
Very prolific and profitable for pickles. The young fruit is straight, square ended and of medium deep green color. Black Spine.				
Green Prolific or Boston Pickling.....	.15	.40	1.25	11.50
Very prolific; short, bright green fruit. A profitable variety for pickles. B. S.				
Perfected Jersey Pickle.....	.15	.40	1.25	11.50
Longer and more slender than Chicago and Boston Pickling. An excellent variety. Black Spine				
West India Gherkin.....	.25	.70	2.20	20.00
Lemon Cucumber.....	.20	.60	1.85	17.50
A real cucumber about the size and shape of a lemon. For table and pickling.				

## IRONDEQUOIT HOTHOUSE CUCUMBER

### Greenhouse Bred Strain

This seed has been saved entirely from perfect fruit grown under glass in the well known Irondequoit gardening section and will produce remarkably fine uniform cucumbers. This is the famous variety which has been developed by the greenhouse growers around Rochester. The fruit is long, slender, and deep green. It is nearly perfectly solid with very few seeds and in some fruit practically none. The vines are wonderfully vigorous and very prolific.

100 seeds \$1.00; 500 seeds \$4.00; 1000 Seeds \$7.00.

## CHICORY

WITLOOF or FRENCH ENDIVE. We have a very fine strain of this popular salad plant. For description and price of seed see under Endive on page 16.



Welschkorn (Ger.)

**SWEET CORN**

Mais (It.)

One pound of seed will plant 350 to 400 hills; 12 lbs. will plant an acre.  
A bushel weighs 48 lbs.

**Note—25 lbs. of one variety will be supplied at the 100 lb. rate.**

\*At the prices here quoted, sweet corn is not prepaid. Purchaser pays transportation on sweet corn except as follows: If your order for vegetable seeds, including corn, amounts to \$20.00 or more we will prepay the FREIGHT charges.

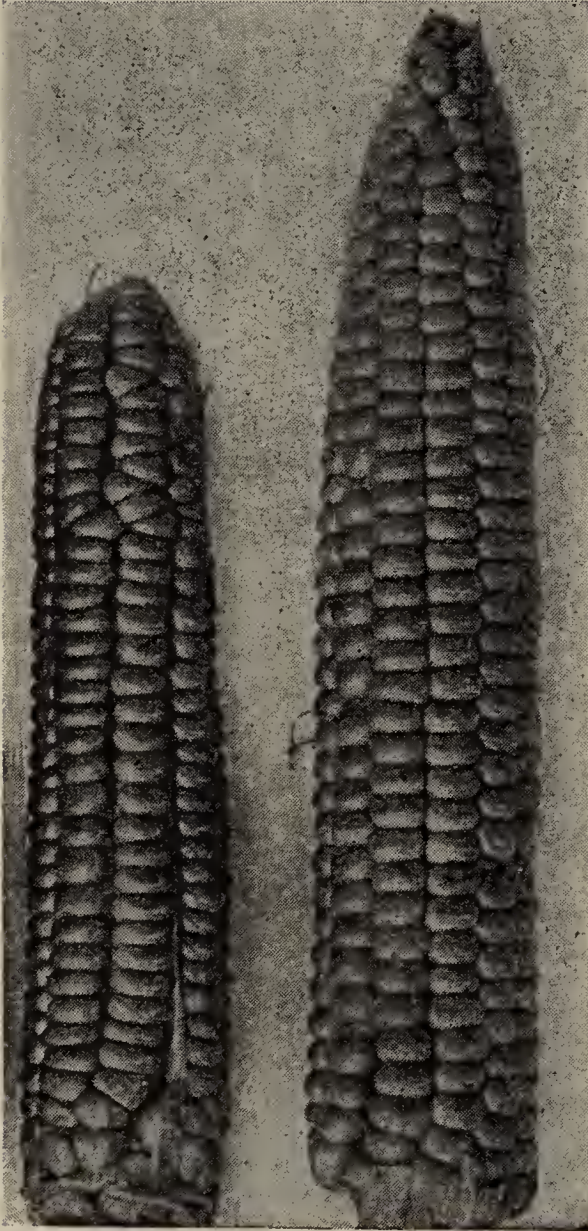

Note how much larger Canada Gold (right) is than Extra Early Bantam.

**Harris' Northern Grown Sweet Corn**

Harris' Northern grown sweet corn has proved to be earlier, hardier and more vigorous than seed of the same varieties grown farther south and in the West. For many years we have made a specialty of growing sweet corn seed and due to our efforts in careful scientific selection and breeding to improve the earliness, yield and quality, the demand for Harris' Sweet Corn has grown so that we are now large growers of the best market varieties.

Write for special prices on large lots.

**Canada Gold (NEW)**

**Large, Handsome Ears, Heavy Yield  
and EARLY**

As we see more of this new variety we are more firmly convinced of its merit, as an early corn. It is only a few days later than Golden Early Market and will produce more large marketable ears.

The ears are *eight inches long*, with 8 to 12 rows of deep butter yellow kernels of excellent quality. The plant is strong, tall and sturdy, often producing two good ears on a stalk. This is a real achievement in sweet corn breeding and we urge those who have not grown this kind to try some this year. See prices on page 14.

*"I thought you would like to know how the Canada Gold came out with me. I have had it for two weeks now and if I had planted it in my early land, could have had it a week or ten days earlier. It is the very best of any early corn and quality much better. Shall plan to have a lot another year."*  
M. Benj. Chesley, Amesburg, Mass. August 1, 1935.

**Whipple's Yellow Sweet Corn  
Harris' Original Northern Grown Stock**

We are the *original* introducers of Whipple's Yellow Corn and since its introduction in 1920 we have constantly bred and selected it for earliness, uniformity of size and high yield. The great popularity of this fine kind has brought many inferior strains on the market. *You cannot afford to grow just an ordinary strain of this fine corn.*

We have seen many stocks of Whipple's Yellow grown in comparison with our own and have been greatly impressed by the fact that ours stands head and shoulders above all the rest.

*Every pound of this variety which we sell is grown here in the North* on and in the vicinity of our own farm, from our own carefully bred stock seed. The only safe way to do is to buy your seed direct from headquarters and you will be sure that you are getting the true original Whipple's Yellow. *We do not sell to dealers.*

*Note—When ordering please write "Whipple's Yellow" not just "Whipple's" as that will confuse it with Whipple's Early which is a white corn.* See prices on page 14.

**Golden Early Market (Gill's)**

**Same as Golden Hummer, Extra Early Golden, Extra Early Yellow, Etc.**

This is one of the earliest kinds and there are many different and inferior strains of this popular variety sold under a great many names so the grower should be careful to get seed of the true original stock.

The ears are 7 to 8 inches long with 10 to 12 rows of broad bright yellow kernels. These large attractive ears are sure to command the highest prices on the early market. We obtained our stock seed from the originator and have carefully grown our seed crop here in the North for the last three years. See prices on page 14.



## Harris' Extra Early Bantam Sweet Corn The Best Extra Early Yellow Kind

*Northern Grown Seed*—grown under our careful supervision on nearby farms from our own selected stock seed.

This excellent variety has proved to be a *real money maker* for growers and we consider it to be one of the best all around extra early yellow kinds that has ever been introduced.

The ears of Harris' Extra Early Bantam are up to 7 inches long and have 8 to 10 rows of golden yellow kernels. They are just like Golden Bantam in appearance and quality but they mature 10 days earlier.

*The yield is heavy.* We know of no corn maturing so early which will produce such a large number of fine ears as Harris' Extra Early Bantam. The whole crop can be picked and sold before the market becomes flooded with the later kinds. See prices on next page.

### Hybrid Sweet Corn

Hybrid Sweet Corn has taken a very definite place among the lists of sweet corn varieties and deservedly so. However, there are so many hybrids that there is a great deal of confusion in regard to their merit and uses. Many assume that a variety is good simply because it is a *hybrid*, which is not true.

We have tried in our trial grounds and by observation to keep pace with the work being done and to select the varieties best suited to our customers needs. From the long list we have selected two which we think will be of most value to our customers. These are the well known *Golden Cross Bantam* and *Early Bancross 39* described below.

### Early Bancross 39

#### A New Early Crossed Corn

This hybrid sweet corn will be found a profitable variety to grow—especially in areas where varieties resistant to wilt (Stewart's Disease) must be used.

Our seed of this new hybrid has been produced on our own farm by a top cross of Purdue 39 on our own selected stock seed of Harris' Extra Early Bantam. In our 1935 trials the ears matured 2 to 3 days earlier than Golden Bantam and 10 days earlier than Golden Cross Bantam.

The ears are very attractive,  $7\frac{1}{2}$  to 8 inches long cylindrical and with 10 to 14 rows of bright yellow kernels. The plant is rugged and prolific, with the majority of the plants producing two good ears.

As is true with all crossed corn, seed produced from this seed should not be saved to sow next year.

See prices on next page.

### Golden Cross Bantam

*Wilt Resistant—High Yielding—Uniformly Large Ears*

*Sow not more than Six Pounds per Acre*

This Hybrid corn has become a standard variety for growing not only in areas which are infected with Stewart's Disease (wilt) but also in many other places that grow canning and market corn. There is much inferior seed of this variety being sold so the important thing *now* is to get seed which has been properly grown; that is seed grown from pure parent stocks and which have been carefully crossed. Every pound of the seed we offer was grown here in Western New York from pure line parents and was thoroughly detasseled. This is the *only way* that pure Golden Cross Bantam can be produced.

This corn produces *large crops* of beautiful ears. The ears having 10 to 14 rows of light golden yellow kernels, remarkably uniform in length (about 8 in.) and of excellent quality. They mature about a week later than Golden Bantam, the whole crop ripening at nearly the same time.

As is true with all crossed corn, crops produced from this seed should not be saved for seed next year.

See prices on next page.



Early Bancross 39



## Whipple's Early (White) The Largest Early White Corn

As in the case of Whipple's Yellow, this variety has proved so popular since we introduced it in 1919 that many inferior strains are now being sold.

The seed we offer is all *Northern grown here in Monroe County* from our own carefully selected stock seed. Get your seed from the original introducer of this variety and you will be sure it is right. See prices below.

*I have tried many kinds of early sweet corn but Whipple's Early White is the best I can find. I always have the first corn in my community. A. F. Davidson, New Castle, Del. Mar. 23, 1935.*

## Long Island Beauty Special Strain—Large Eared—True Stock

This strain will produce an abundance of mammoth ears of the true Long Island Beauty type. The ears are often over 12 inches long and 7 to 9 inches around. They contain 16-18 rows of deep white kernels of superb quality. In order to get the best stock obtainable we have grown a crop of this fine corn on our own farm from a very highly selected stock seed. There is no better strain of Long Island Beauty obtainable. See prices below.

### Yellow Varieties

NOT PREPAID\*

	1 lb.	6 lb.	12 lb.	100 lb.
<b>CANADA GOLD (NEW).</b> Early large ears. See page 12.....	\$ .40	\$1.60	\$3.00	\$22.00
<i>The outstanding new early corn.</i>				
<b>HARRIS' EXTRA EARLY BANTAM.</b> See page 13.....	.30	1.20	2.15	15.00
<b>WHIPPLE'S YELLOW.</b> Largest Early Yellow. See page 12.....	.30	1.15	2.05	14.00
<b>GOLDEN BANTAM.</b> True Strain.....	.30	1.15	2.05	14.00
<i>Small, medium early, kernels yellow and of fine quality. Our stock is carefully bred to the true original type and is far superior to most Golden Bantam.</i>				
<b>GOLDEN CROSS BANTAM.</b> See page 13.....	.50	2.40	4.55	35.00
<i>Large yielding—wilt resistant.</i>				
<b>EARLY BANCROSS 39.</b> An early hybrid. See page 13.....	.50	2.85	5.00	40.00
<b>Golden Sunshine.</b> .....	.30	1.15	2.05	14.00
<i>An extra early yellow corn. Matures a week earlier than Golden Bantam. Ears 6 to 7 in. long, 12 rowed and deep yellow. Quality very good.</i>				
<b>BANTAM EVERGREEN.</b> .....	.30	1.15	2.05	14.00
<i>This is the best late yellow corn. Ears large straight rowed and fine quality. Our Northern grown seed is very superior.</i>				
<b>GOLDEN GEM.</b> The Earliest Variety.....	.30	1.15	2.05	14.00
<i>This new corn is the earliest we have yet found. Does not grow tall.</i>				
<b>GOLDEN EARLY MARKET (Gill's)</b> same as Golden Hummer and Extra Early Yellow. See page 12.....	.30	1.20	2.15	15.00
<b>BUTTERCUP.</b> .....	.30	1.15	2.05	14.00
<i>A larger, improved Golden Bantam. The long slender ears always command a premium on markets. A very superior stock of our own breeding.</i>				
<b>Golden Giant.</b> .....	.30	1.15	2.05	14.00
<i>A good yellow corn to follow Bantam as it matures a week later and has larger ears, 12 rowed, and the corn is of high quality.</i>				
<b>GOLDEN Country Gentleman.</b> Grow for quality.....	.40	1.50	2.75	20.00
<i>The large attractive ears and superb quality make this a fine corn for late market and roadside sales. The kernels are irregular like the old white variety but deep golden in color. One of the sweetest varieties grown.</i>				

### White Varieties

NOT PREPAID\*

	1 lb.	6 lb.	12 lb.	100 lbs.
<b>GILL'S EARLY MARKET.</b> The Earliest White Corn. Large Ears	\$ .30	\$1.20	\$2.15	\$15.00
<i>This is the earliest white sweet corn yet produced and is earlier than any sweet corn we know except Golden Gem. The ears are large having 12-14 rows and often 8 inches in length. We recommend this variety where an extra early white corn is desired.</i>				
<b>WHIPPLE'S EARLY (White).</b> See above.....	.30	1.15	2.05	14.00
<b>MIMMS' HYBRID.</b> Pedigree Strain.....	.30	1.15	2.05	14.00
<i>This is the outstanding medium late kind. Ears are large, 12-14 rows of pure white kernels of fine quality. Little earlier than Evergreen and better yielder.</i>				
<b>LONG ISLAND BEAUTY.</b> See above.....	.30	1.20	2.15	15.00
<b>STOWELL'S EVERGREEN.</b> Early Strain.....	.30	1.20	2.15	15.00
<i>We have a fine Northern grown strain that is 10 days earlier than Western grown seed.</i>				
<b>Country Gentleman.</b> Extra fine quality.....	.30	1.25	2.30	16.00
<i>Late; small ears, of fine quality.</i>				

*25 lbs. or more of one variety will be supplied at the 100 pound rate.*

\*We prepay freight on sweet corn if your order for vegetable seeds including sweet corn amounts to \$20.00 or more.



**POP CORN**

A bushel weighs 60 lbs. 8 lbs. will plant an acre. 25 lbs. or more of one variety will be supplied at the 100 lb. rate.

\*At the prices here quoted Pop Corn is not sent prepaid. Purchaser pays transportation on Pop Corn except as noted under Sweet Corn.

	NOT PREPAID*				
	1 lb.	7½ lb.	15 lb.	60 lb.	100 lb.
WHITE RICE.....	\$ .30	\$1.45	\$2.55	\$8.40	\$14.00
JAPANESE HULLESS.....	.30	1.45	2.55	8.40	14.00
DYNAMITE or South American Yellow.....	.35	1.75	3.15	10.80	18.00

Large yellow kernels, the most popular in many markets.

*Feld salat (Ger.)*                      **CORN SALAD or Fetticus**                      *Valeriannt (It.)*  
 LARGE ROUND-LEAVED. Market Gardener's Dark Green Strain..... Oz. ¼ lb. lb.  
 \$ .15 \$ .40 \$1.25  
 The leaves are uniformly large, and dark green. Yields large crop.

*Garten-Kresse (Ger.)*                      **CRESS**                      *Agretto (It.)*  
 EXTRA FINE CURLED—also called Pepper Grass..... Oz. ¼ lb. lb.  
 \$ .10 \$ .25 \$ .75  
 We offer the true stock of this variety.  
 WATER CRESS. Improved Broad-leaved..... .45 1.25 4.00  
 This is a much better strain than the common Water Cress. Excellent for growing in greenhouses and frames.

*Loewenzahn (Ger.)*                      **DANDELION**                      *Dente di leone (It.)*  
 WHITE RIB or ARLINGTON STRAIN..... Oz. ¼ lb. Lb. 10 lbs.  
 \$ .55 \$1.60 \$5.50 \$50.00  
 This dandelion seed which we offer is the finest Market Gardener's strain and produces large stocky thick leaved plants with "white ribs." New seed of high germination.  
 THICK LEAF. Dark Green..... .50 1.35 4.50 40.00  
 This strain is the dark green dark ribbed variety. We know of no finer stock of this kind.  
 ITALIAN DANDELION. Cicoria Catalogna..... .25 .75 2.50 ....  
 Large dark green dandelion like leaves, which are cut several times during the season for "greens." Ours is the true stock.

*Dill (Ger.)*                      **DILL**                      *Aneth (It.)*  
**Long Island Mammoth**  
 This dill is much superior to the common dill, being larger and more productive.  
 Oz. 10c; ¼ lb. 20c; lb. 70c; 10 lbs. \$6.00; 100 lbs. \$55.00.

Note: we cannot supply ½ ounces of seed which is priced at less than 30 cents per ounce.

**EGG PLANT**

*Eier pflanze (Ger.)*                      *Melanzani (It.)*  
 An ounce of seed will produce about 2000 plants.

**Black Beauty—Early Prolific Strain**

We consider this the finest strain of Black Beauty that we have ever seen. The plants are strong and sturdy and will produce an abundance of uniformly large handsome dark purple fruit. This is an early strain, and we recommend it highly for growers in the North. See price below.



Black Beauty Egg Plant

	Oz.	¼ lb.	lb.
BLACK BEAUTY: True Stock. See above.....	\$ .45	\$1.20	\$4.00
Extra Early Dwarf Purple.....	.45	1.20	4.00
Very early and prolific, but not as large as above kinds.			
EARLY LONG PURPLE. Early and Prolific. Dark. True Stock.....	.45	1.20	4.00
Fruit 10 to 12 inches long, not over 2 to 3 inches through. Early and very prolific, deep purple color.			



*Endivien (Ger.)*

**ENDIVE**

*Endivia (It.)*

*An ounce of seed will sow about 100 feet of row; 2 to 2½ lbs. per acre.*

	Oz.	¼ lb.	lb.
<b>GREEN CURLED PANCALIER.</b> Best for Late Market. Pink Ribbed. . . . .	\$ .15	\$ .45	\$1.50
<i>The leaves are not so finely cut as the Green Curled. Has fuller, heavier hearts. Grown extensively by market gardeners. This variety does best on rich soil.</i>			
<b>Green Curled.</b> . . . . .	.15	.45	1.50
<i>Large leaves finely cut and curled. Green ribbed.</i>			
<b>FLORIDA DEEP HEART.</b> . . . . .	.20	.60	2.00
<i>Broad leaves, dark green, slightly curled, produces large deep heads, which blanch well in the center. One of the best varieties, especially for late market.</i>			
<b>FULL HEART BATAVIAN (Escarolle).</b> True Dark Green Strain. . . . .	.15	.45	1.50
<i>Our strain of this variety produces heads which are tightly packed with broad dark green leaves. Blanches well.</i>			

**“FRENCH ENDIVE”—Witloof Chicory**

*Forcing Strain—Grown from Specially Selected Roots*

This is a crop that can be grown during the winter in a dark place and with very little expense. There is a good demand for “French Endive” in the markets of all the large cities.

The seed we offer is an exceptionally fine strain, being grown from *especially selected fully developed forced heads*. This seed will give a very high percentage of perfect heads when the roots are forced. *An ounce of seed will produce 3000 to 5000 roots.* Oz. 45c; ¼ lb. \$1.20; lb. \$4.00.

*Fenchel (Ger.)*

**FENNEL**

*Finocchio (It.)*

	Oz.	¼ lb.	lb.
<b>MAMMOTH.</b> Large Round Bulb. Best for Market. . . . .	\$ .20	\$ .60	\$2.00
<i>This exceptionally fine strain produces large, round bulbs.</i>			
<b>Florence.</b> True Italian Stock. . . . .	.15	.45	1.50
<b>MOUNTAIN or Wild.</b> . . . . .	.20	.55	1.75
<i>This strain is finer leaved than the others, and grows with a more spreading habit. It does not form a large bulb.</i>			

*Knoblauch (Ger.)*

**GARLIC**

*Aglio (It.)*

The bulbs should be separated into flakes or “cloves” and set out like onion sets. Bulbs for planting: Lb. 45c; Transportation paid. Not paid: 5 lbs. or more 35c per lb.

*Blatterkohl (Ger.)*

**KALE**

*Cavolo verdi (It.)*

*One pound of seed will sow about one acre of land.*

	¼ lb.	lb.	10 lb.
<b>DWARF CURLED or Blue Scotch.</b> . . . . .	\$ .35	\$1.10	\$10.00
<i>Very fine curled leaves, of dwarf habit and deep bluish green color.</i>			
<b>Tall Scotch Curled.</b> . . . . .	.30	.90	8.00
<i>Grows 2 ft. tall with finely curled leaves. Very hardy.</i>			
<b>SIBERIAN.</b> Also called “Sprouts” . . . . .	.30	.90	8.00
<i>Dwarf spreading, broad leaves curled only at the edges. Color blue gray. Very hardy.</i>			

*Knollkohl (Ger.)*

**KOHL RABI**

*Cavolo rapa (It.)*

*An ounce of seed will sow about 200 ft. of row.*

	Oz.	¼ lb.	lb.	10 lb.
<b>EARLY WHITE VIENNA.</b> For Early Market. . . . .	\$ .25	\$ .75	\$2.50	\$22.50
<i>The best variety for market. Round white bulbs, very early. Can be used 10 weeks after sowing.</i>				
<b>Early Purple Vienna.</b> . . . . .	.25	.75	2.50	22.50
<i>Same as above except the bulbs have a purple skin, and are somewhat later in maturing.</i>				

*Poree (Ger.)*

**LEEK**

*Porro (It.)*

*An ounce of seed will sow about 200 feet of row.*

	Oz.	¼ lb.	lb.
<b>ELEPHANT (New).</b> Large thick stalks. . . . .	\$ .30	\$ .90	\$3.00
<i>This new variety is a distinct improvement over the old varieties of leek. The stalks are large and very sturdy. The bottoms are smooth and clear pearly white. The white part extends farther up the stalk than any leek we have ever seen. This is by far the best market strain of leek.</i>			
<b>Large American Flag.</b> The standard variety. . . . .	.25	.70	2.25



Leek—Elephant



*Lattich (Ger.)*

# LETTUCE

*Lattuga (It.)*

An ounce of seed will sow 250 feet of row. About 2 lbs. per acre.

## White Boston Special Strain

You cannot get a better strain of White Boston Lettuce no matter what you pay for the seed. Our stock is *fully equal to any strain obtainable* even at twice or three times the price we charge.

One important thing about the Harris' Strain of White Boston is the uniform manner in which it heads, so that there is practically no waste in cutting a crop. More of this



Harris' White Boston Lettuce

lettuce is being planted each year as muck land growers in increasingly large numbers find this variety is the most profitable kind to grow for a major part of their lettuce crop. See price below.

## HARRIS' SPECIAL BIG BOSTON LETTUCE

The strain we offer of this popular variety is exceptionally fine. The heads are uniformly solid and compact, and stand a long time without bolting. Some of the largest growers in this country both on muck and upland use Harris' Big Boston in preference to any other stock. We are confident there is no better Big Boston. See price below.

## New York No. 515—A New "Iceberg" Lettuce for the East

This early strain of New York or Wonderful is the surest heading stock which we have ever grown. In our trials this year every plant made a good solid head even during the hot weather.

In type and general appearance this new strain is much the same as New York No. 12, having large solid heads (see photo on back cover) with few outside leaves, and is of an attractive bright green color. In our trials New York No. 515 matured a little earlier than New York No. 12.

We urge growers who have not been successful in raising the New York type of lettuce to try this new strain. For the many who have success with New York No. 12, we believe that New York No. 515 should be grown as a companion crop to this valuable variety.

*Warning.* Up to this time no variety of New York lettuce has been found that will head well when grown on muck soils and we do not recommend New York No. 515 for muck. See prices below.

	Oz.	1/4 lb.	1 lb.	10 lbs.
<b>WHITE BOSTON. Special Strain.</b> See above.. (100 lbs. \$125.00)	\$ .20	\$ .55	\$ 1.75	\$ 15.00
<b>May King. For Frame Forcing</b> .....	.15	.40	1.25	11.50
A very early head lettuce for open ground or forcing.				
<b>BIG BOSTON. Special Strain.</b> See above..... (100 lbs. \$90.00)	.15	.40	1.25	10.00
<b>SALAMANDER. (Dreer's All Heart or Black Seeded Tennis Ball)</b>	.15	.40	1.25	11.50
Large heads, stands well in hot weather.				
<b>Mignonette</b> .....	.25	.75	2.50	22.50
An early small headed reddish brown tinged lettuce.				
<b>NEW YORK No. 515. New "Iceberg" Type.</b> See above.....	.30	.90	3.00	27.50
<b>Wonderful or New York</b> .....	.20	.60	2.00	19.00
Very large firm heads. We have a very fine strain. This is the "Iceberg" lettuce grown on the West coast and shipped to our Eastern markets.				
<b>NEW YORK No. 12—California "Iceberg." For the East</b> .....	.20	.60	2.00	19.00
This improved early strain of this variety is especially valuable for the East.				
<b>Iceberg</b> .....	.15	.45	1.50	14.00
For open ground. Large, firm heads, curled and blistered leaves; light green.				
<b>Prize Head</b> .....	.20	.55	1.75	16.50
Early, crisp, loose heads; leaves curled and tinged with reddish brown.				
<b>Crisp as Ice</b> .....	.25	.75	2.50	22.50
Forms compact, medium size heads very early. The heads are tinged with deep brown. The quality is very fine.				
<b>GRAND RAPIDS. "Special Greenhouse Strain"</b> .....	.15	.45	1.50	14.00
This strain has proved to be the best for greenhouse growing and is used by the most critical greenhouse men. The leaves are light green, uniformly well curled and the plants strong and sturdy.				
<b>Black Seeded Simpson</b> .....	.15	.40	1.25	11.50
<b>Chicken</b> .....	.15	.40	1.25	11.50
Immense leaves. Runs up rapidly. Use for green feed for chickens.				
<b>COS or ROMAINE. Trianon Self-folding. The best variety</b> .....	.15	.45	1.50	14.00
Large long heads of fine quality and attractive appearance. Used for forcing under glass and for outside culture in spring and fall. This variety always finds a ready sale in the markets.				



*Melone (Ger.)***MUSKMELON or Cantaloupe***Popone (It.)**An ounce of seed will plant about 50 hills; 2½ to 3 lbs. per acre.*

Harvesting Bender's Surprise Melons on Moreton Farm

### **Bender's Surprise Muskmelon Harris' Strain—Specially Selected—Northern Grown**

For many years the Harris' Strain of Bender melons has been a consistent money maker for gardeners and many leading growers make it the "back bone" of their melon crops.

We have bred and grown our strain here where our seasons are short for over fifteen years always paying special attention to high quality, earliness and trueness of type. This careful selection has made the Harris' Strain much superior to the stocks of this variety usually sold.

There is no muskmelon quite equal to the Bender's for attractive appearance, fine flavor, size and keeping qualities. But be sure of your seed. There is no use buying inferior seed when Harris' Northern Grown Strain can be purchased at such a low price. See prices on next page.

### **The Aristocrat—Formerly called "Golden Combination"**

We have changed the name of this fine melon in order to have it more in keeping with its superb character, for it is truly the "Aristocrat" of muskmelons. This is the melon for the expert grower who has a market for large melons of the finest flavor. While this melon will grow and do well under ordinary conditions it reaches the "peak of perfection" when given the best care and grown on good rich soil. It is slightly later in season than the Bender.

The "Aristocrat" is a large handsome melon and one of the heaviest we have ever known; the flesh often being 3 inches or more thick; deep orange yellow and unquestionably the finest flavor we have ever tasted.

This melon should be picked just at the time it requires a hard pull to separate the stem cleanly from the fruit, or about one day before one would ordinarily pick the fruit of most other varieties. If left too long on the vine it will become soft.

The Aristocrat is not recommended for distant markets unless handled with extreme care, but for the roadside stand and the grower who has a trade requiring only the best, it will command the highest

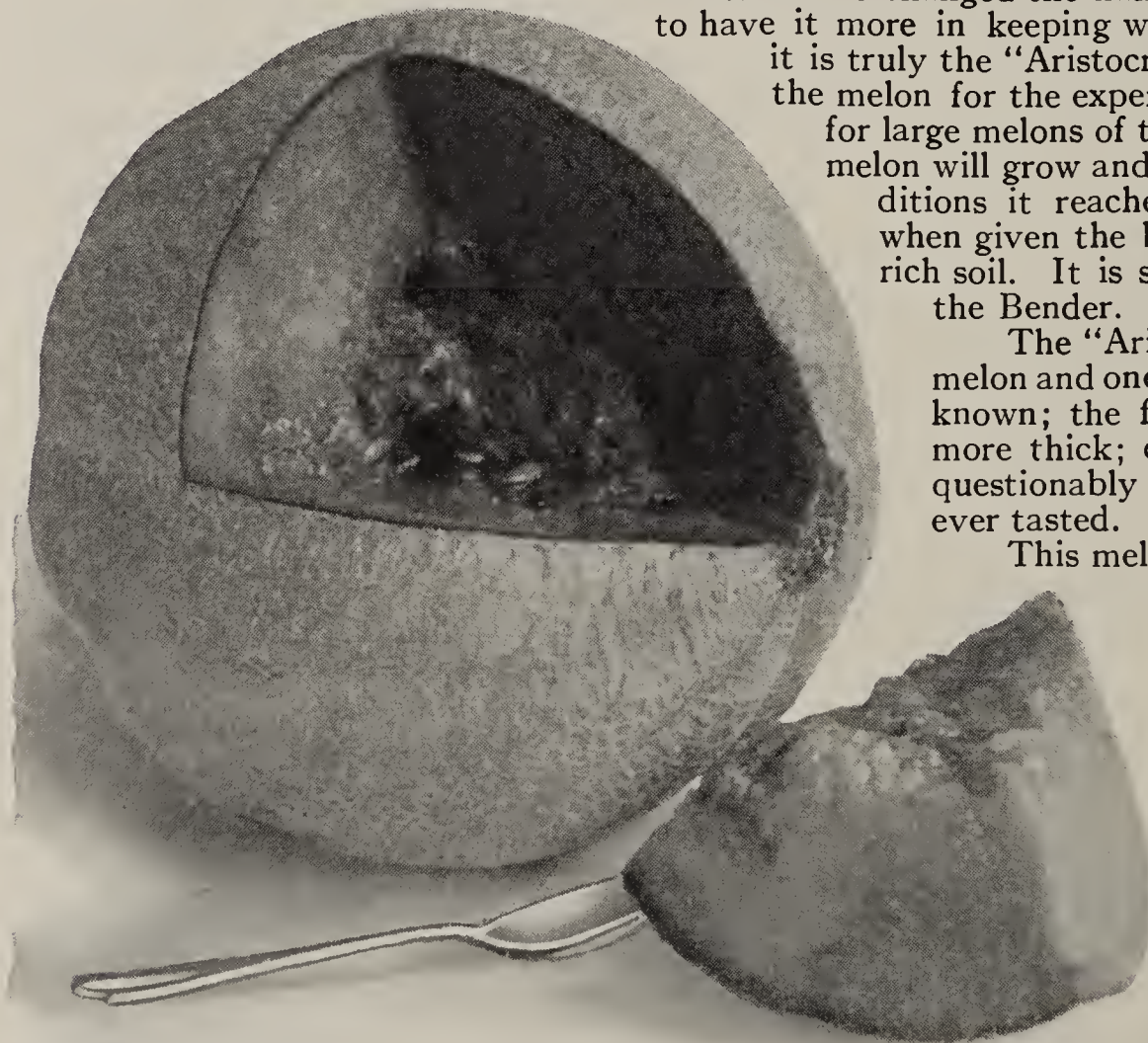

The Aristocrat Melon

prices and be a real money maker. Try Aristocrat this year. See prices on next page.



## Delicious Muskmelon The Earliest Large Melon

This fine melon is becoming more and more popular for local sales and roadside stands. It is the earliest large melon for high quality we have ever raised, and we recommend it highly for roadside trade and local markets. It will not stand long distance shipping.

We have grown this melon on our own farms for a number of years, carefully selecting our stock for earliness, large size and high quality. See prices below.



Delicious Muskmelon

## Sugar Rock or Honey Rock

We have a very fine stock of this popular melon.

The melons are nearly round 5-6 inches in diameter, with light green skin which turns to pale yellow when ripe. They are hard as a rock and covered with coarse heavy netting.

The flesh is thick, deep orange, of fine texture and of an excellent flavor. See prices below.

	Oz.	1/4 lb.	lb.	10 lb.
<b>BENDERS SURPRISE.</b> "Harris' Special Strain". See page 18..	\$ .25	\$ .75	\$2.50	\$22.50
<b>DELICIOUS.</b> The Earliest Large Melon. See above .....	.25	.75	2.50	22.50
<b>GOLDEN CHAMPLAIN</b> also called Lake Champlain. ....	.20	.55	1.75	16.50
The earliest melon and valuable on that account. Melons are medium size.				
<b>SUGAR ROCK</b> also called "Honey Rock." See above .....	.15	.45	1.50	14.00
<b>HALE'S BEST.</b> For Distant Markets .....	.15	.35	1.10	10.00
The earliest of the Rocky Ford type. Medium size, oval fruit. Very heavily netted. Flesh thick, deep orange and of finest quality. The melons are remarkably uniform in size, shape and quality.				
<b>ARISTOCRAT.</b> Formerly called Golden Combination. See page 18.	.45	1.20	4.00	37.50
<b>Irondequoit or Tip Top.</b> .....	.15	.45	1.50	13.50
Large, round, netted; yellow flesh. A melon of very high quality but not such a good keeper as the Bender. Largely grown in Ohio.				
<b>Hearts of Gold.</b> .....	.15	.40	1.25	11.50
A fine melon for shipping in baskets—medium in size, round and well netted. Flesh orange yellow, of high flavor, very firm and holds up well.				
<b>MILLER'S CREAM</b> or Osage .....	.15	.35	1.10	10.00
Oval, dark green, slightly netted, yellow flesh of the highest quality. Early.				
<b>Emerald Gem.</b> .....	.15	.35	1.10	10.00
Small, round, green, slightly netted, with yellow flesh of finest flavor; very early and prolific.				
<b>Extra Early Knight.</b> Green Flesh. ....	.15	.35	1.10	10.00
A very early melon popular in markets where green flesh is wanted.				

## Schwaum (Ger.) MUSHROOM SPAWN *Fungo pratajola (It.)*

Full directions for growing are sent with each order of spawn.

Finest pure culture spawn, absolutely fresh. Mushrooms can be raised in cellars or under greenhouse benches where the temperature can be kept between 50 and 60 degrees.

**BRICK SPAWN.** (White). One brick will spawn 10 to 12 square feet of bed.  
Price: One brick 40c; 3 bricks \$1.10; 10 bricks \$3.00. Prepaid. Not prepaid: 100 bricks \$20.00.  
Write for prices on large quantities.

**BOTTLE SPAWN.** (White). Grown in bottles under sterile conditions after which the bottle is removed and the spawn packed in a carton. One carton will spawn 40 sq. ft. of bed.  
Price: Single Carton \$1.25; 3 cartons \$3.00. Prepaid. Not prepaid; 10 or more cartons at 80c per carton. Weight per carton about 1 lb. Write for prices on large quantities.

## MUSTARD

An ounce of seed will sow about 300 feet of row.

	Oz.	1/4 lb.	lb.	10 lb.
<b>LONG STANDING.</b> (Southern Curled) .....	\$ .10	\$ .25	\$ .80	\$ 7.50
This new long standing kind will stand without bolting to seed for a long time. During the hottest part of the summer this variety stood for three weeks after it was large enough to cut, without going to seed. The leaves are dark green with beautiful bright green finely curled edges.				
<b>FORDHOOK FANCY.</b> (Long Standing) .....	.10	.25	.80	7.50
Leaves are slightly smaller and more finely cut and curled than the Southern Curled. A very pure stock.				



Ocher (Ger.)

**OKRA or GUMBO**

Ocro (It.)

*An ounce of seed will sow about 50 feet of row.*

	Oz.	¼ lb.	lb.
PERKINS' LONG-POD. Standard Market Variety.....	\$ .10	\$ .25	\$ .65
White Velvet.....	.10	.25	.65

Zweibel (Ger.)

**ONIONS**

Cipolle (It.)

*An ounce of seed will sow 125 feet of row.**It requires 5 to 6 lbs. of seed per acre.***Early Yellow Globe****The Best Early Yellow Onion**

This fine new variety has quickly made an outstanding name for itself. It is not only early, but produces enormous crops of large fine looking onions that command the best prices. The onions mature at least two weeks before Yellow Globe Danvers, are globe shaped, deep yellow in color and with a thick skin which makes them handle without loss and keep well in storage. This is an especially fine onion for muck land.

We offer seed of the true strain of Early Yellow Globe which has produced enormous yields for our customers during the past two years. See prices on next page.

Early  
Yellow  
Globe**Yellow Globe Danvers**

The seed of our Yellow Globe Danvers onions is grown with great care and will produce onions of uniform globe shape, deep orange color and firm tight skin. This onion will produce large crops both on muck and upland and is a most dependable strain. See prices on next page.

**Ohio Yellow Globe—Harris' True High Yielding Strain**

Ohio Yellow Globe Onion has proved itself to be a consistently large yielder of fine onions on muck land. The onions grow to a large size, are of deep yellow color and globe shaped except a slight flattening on the bottom. The onions mature nearly the same time as Yellow Globe Danvers and a week earlier than Southport Yellow Globe.

Yields of 1000 bu. per acre or more are not at all uncommon with this strain, and many growers recognize the fact that it pays them to plant Harris' Ohio Yellow Globe. See prices on next page.

**Brigham Yellow Globe**  
Also called "Michigan Onion"  
and "Michigan Strain"

This remarkable onion has proved very popular with muck as well as upland growers on account of its large yields, fine deep brown color and heavy thick skin which makes it a very fine variety for storage.

Our seed is of the *true Brigham strain* and is even more uniform for shape and size than it was when first introduced. See photo to the left. See prices on next page.

**Japanese Bunching**  
*For Early Spring and Fall  
Bunch Onions*

This new variety is a decided improvement over the old bunching kinds. It does not form a bulb but grows in clusters of three to five straight onions. It is a rapid grower and forms marketable mild green onions very early. When fully grown the onions are nearly an inch in diameter but retain their mild flavor. See prices on next page.



Brigham Yellow Globe



ONIONS—Continued

	1/4 lb.	1 lb.	10 lb.	100 lbs.
<b>EARLY YELLOW GLOBE.</b> Best early globe onion. See page 20	\$1.10	\$3.50	\$32.50	\$320.00
<b>BRIGHAM Yellow Globe.</b> Also called "Michigan Onion." See page 20	1.10	3.50	32.50	320.00
<b>OHIO YELLOW GLOBE.</b> See page 20	.75	2.50	22.50	215.00
<b>MOUNTAIN DANVERS.</b> For Early Market	.75	2.50	22.50	215.00
A fine globe shape onion, deep yellow in color and very firm. It ripens two to three weeks earlier than Yellow Globe Danvers—and is a fine keeper.				
<b>YELLOW GLOBE DANVERS.</b> See page 20	.75	2.60	23.00	225.00
<b>SOUTHPORT YELLOW GLOBE.</b>	.75	2.50	22.50	215.00
Of perfect globe shape, large size. A week later than Yellow Globe Danvers.				
<b>EBENEZER or "Japanese"</b>	.75	2.60	25.00	245.00
A very fine yellow onion that will keep all winter and is of mild, pleasant flavor. The onions are flattened and of a light, yellow color.				
<b>RIVERSIDE SWEET SPANISH.</b>	.75	2.50	22.50	215.00
This immense Spanish onion can be raised almost anywhere in the East. Keeps well. Muck land growers have found this variety very profitable for a part of their crop.				
<b>Prizetaker.</b>	.75	2.50	22.50	215.00
Large yellow onion of very handsome globe shape and mild flavor.				
<b>JAPANESE BUNCHING.</b> See page 20	.70	2.25	20.00	195.00
<b>Mammoth Silver King.</b>	.70	2.25	20.00	195.00
Very large white, flat onion used principally for bunching while green. Seed sown in the spring will make large bunching onions in July and August.				
<b>WHITE PORTUGAL or SILVER SKIN.</b> Standard for Bunching	.75	2.50	22.50	215.00
Flat, white onion of mild flavor and early. Excellent for pickling and early green onions.				
<b>EXTRA EARLY BARLETTA.</b> For Pickling	.60	2.00	19.00	185.00
The best small white onion for pickling. Sow at the rate of 50 lbs. per acre.				
<b>SOUTHPORT WHITE GLOBE.</b>	.75	2.50	22.50	215.00
The largest and finest white onion. A very profitable variety for experienced growers as it always commands the highest prices.				
<b>White Welsh. Bunching Onion.</b>	.60	2.00	19.00	185.00
Does not form a bulb, but can be sown in the summer for early spring bunching onions. Perfectly hardy.				
<b>White Bunch (White Lisbon).</b>	.60	2.00	19.00	185.00
Popular in many markets. Forms mild sweet "green" onions early and a flat medium size bulb when mature.				
<b>SOUTHPORT RED GLOBE.</b>	.70	2.25	20.00	195.00
Large, perfectly round, deep red onion; keeps well and is the best red variety.				
<b>Large Red Wethersfield.</b>	.70	2.25	20.00	195.00
Very large, deep red, flat. The best early flat red onion.				

ONION SETS

One peck of sets will plant 600 to 700 feet of row. Use 20 bu. per acre.

Our onion sets this year are very fine. They are small, even in size and true to type and color.

Note—At prices here quoted purchaser pays transportation on onion sets.

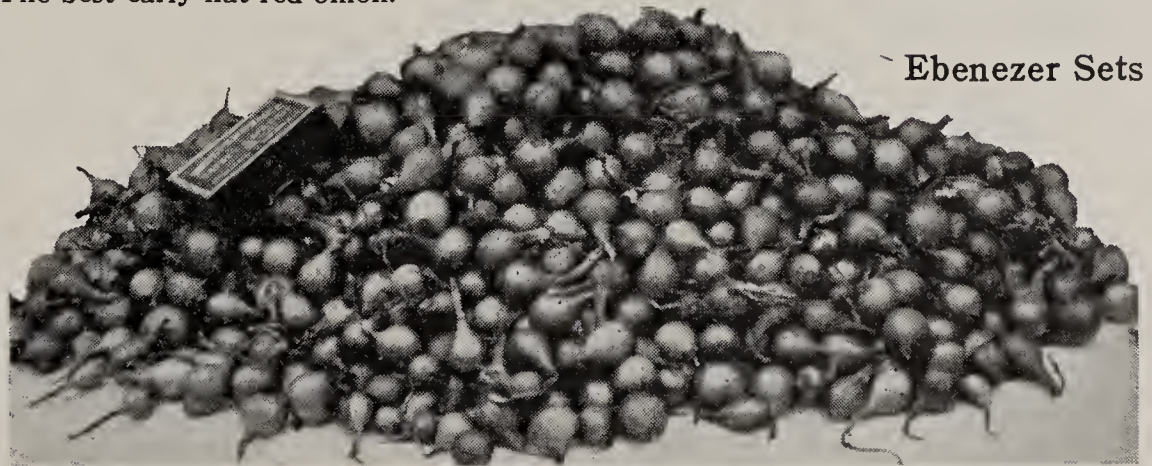

**EBENEZER or "JAPANESE."** The Best Yellow Sets. True Stock. 8 lbs. (Pk.) \$1.00; 32 lbs. (Bu.) \$2.75; 5 bu. or more at \$2.50 per bu.

**SILVERSKIN (White).** Best for bunching. 8 lbs. (Pk.) \$1.00; 32 lbs. (Bu.) \$2.75; 5 bu. or more at \$2.50 per bu.

ONION PLANTS

These plants which are raised in Texas have proved excellent for raising both early green onions and dry bulbs for late summer sale. Many gardeners have found it very profitable this past year to grow onions from our plants.

**RIVERSIDE SWEET SPANISH. (Yellow).** When set in the spring will produce large firm onions in 8 to 10 weeks. Grown from true seed producing onions of the finest type and largest size.

**CRYSTAL WAX (White).** Best to grow green bunching onions. If allowed to mature the onions are large flat white and of superb flavor.

Price of either variety: 1000 plants \$1.50; Purchaser pays transportation. Write for prices on large lots. Weight per 1000, 6 lbs.

Note: Onion plants can be supplied only between April 25 and May 15th. These plants can be ordered at any time for shipment between the above dates. Please state on the order when you want the plants sent.



*Erbesn (Ger.)*

# PEAS

*Piselli (It.)*

One pound of peas will plant 100 ft. of row. Two to five bushels per acre.

Note—For prices of peas in amounts of less than 7½ lbs. please see our general catalogue.

25 lbs. or more of one variety will be supplied at the 100 lb. rate.

\*At the prices here quoted peas cannot be sent prepaid. Purchaser pays transportation on peas except as follows: If your order for vegetable seeds including peas amounts to \$20.00 or more we will prepay the freight charges.



Photo showing relative size of Mammoth Podded Extra Early (right) and First and Best (left).

## Mammoth Podded Extra Early Peas The Most Profitable Early Kind

This new *large podded* pea has become one of the most profitable market varieties grown. It is not only very early being ready only a day or two after Alaska and First and Best but the pods are as large as many later kinds. The pods are deep green in color, 4 inches long and borne in great profusion on strong vines. This pea yields well and is so hardy that it can be sown as soon as the frost is out of the ground. Seed semi-wrinkled. *The seed we offer is from the true originator's stock.* See prices below.

"I planted 7½ lbs. Early Mammoth peas—picked 11¼ bu. Sold them for \$26.65. Sowed seed March 27th; picked peas June 17th. All of them June 22.  
Alfred A. Winegard, Canandaigua, N. Y. June 27, 1935.

## Laxton's Progress Peas

### Large Podded—Medium Early

The stock we offer of this excellent variety is very superior, producing uniformly heavy yields of large handsome pods.

The vines grow 15 to 18 in. high and are covered with an abundance of large deep green pods 4 to 4½ in. in length. The peas ripen so uniformly that ordinarily two pickings will clean up the crop.

The big handsome well filled pods find a ready sale making this variety one of the best kinds to follow the extra early sorts. See prices below.

### Early Varieties

NOT PREPAID\*

	(Bu.)			
	7½ lb.	15 lb.	56 lb.	100 lb.
Alaska. (2 ft.)	\$1.45	\$2.55	\$7.85	\$14.00
Surprise or Eclipse. (2½ ft.)	1.50	2.70	8.40	15.00
First and Best, or Pedigree Extra Early. (2 ft.)	1.45	2.55	7.85	14.00
MAMMOTH PODDED EXTRA EARLY. (3 ft.) See above	1.75	3.15	10.10	18.00
LAXTON'S PROGRESS. (18 in.) See above	1.65	3.00	9.50	17.00
THOMAS LAXTON. (3 ft.) Early	1.50	2.70	8.40	15.00
Very early medium size pods. One of the standard and most profitable market varieties. Our stock is very fine.				
GRADUS, or Prosperity. (2½ ft.) Early	1.60	2.85	8.95	16.00
Large pods, early and of highest quality. Standard market garden variety.				
WORLD'S RECORD. (2½ ft.) Early	1.60	2.85	8.95	16.00
Earlier and larger podded than Gradus. Of the finest quality and a most profitable early market variety.				
LITTLE MARVEL. (15 in.)	1.60	2.85	8.95	16.00
Very prolific, matures a day or two later than Nott's Excelsior and has pods a little larger; vines stocky.				
Nott's Excelsior. (15 in.)	1.60	2.85	8.95	16.00
Early dwarf vines, medium-sized pods; one of the best early dwarf peas.				
HUNDREDFOLD (Blue Bantam or Improved Laxtonian). (20 in.)	1.60	2.85	8.95	16.00
Much like Laxtonian, but larger and better. Vines very strong and sturdy. 16 to 18 in. high. Pods 4 in. long and deep green. A fine early dwarf pea.				

## Dwarf Alderman

A true large podded Alderman type with dwarf sturdy vines.

This new main crop pea is becoming very popular as it is one of the best large podded dwarf peas. The pods are as large as Alderman but has the advantage of dwarf vines the pods being borne in great abundance on strong sturdy vines about 2 ft. high. This is a main crop sort, maturing about the same time as Alderman. These large dark green attractive pods will command good prices on any market and we urge you to try some of these peas. See prices on next page.



## Midseason Giant—New Large Podded Main Crop Peas

*Also called—Giant Stride, Asgrow 40, Number 10, Wyoming Wonder and many other names.*

We highly recommend this new variety for market gardeners and the roadside stand as it comes on between the early sorts and the late varieties and has shown a remarkable ability to stand up and bear well in *hot dry weather*. The pods are large (4½ in. long) dark green and sturdy. The yield is high, the pods being borne in great numbers on strong vigorous vines 18-24 in. high.

This is a high quality wrinkled variety and should not be sown until the weather is settled. See prices below.

### Medium and Late Varieties

	NOT PREPAID*			
	7½ lb.	15 lb.	(Bu.) 56 lb.	100 lb.
MIDSEASON GIANT. Large Podded. (18-24 in.) See above.....	\$1.65	\$3.00	\$ 9.50	\$17.00
DWARF ALDERMAN. (New) (2 ft.) See opposite page.....	1.75	3.15	10.10	18.00
A true Alderman pea with dwarf vines.				
Advancer. (2½ ft.).....	1.50	2.70	8.40	15.00
Pods three inches long, well filled; a heavy yielder.				
IMPROVED STRATAGEM. (2½ ft.).....	1.60	2.85	8.95	16.00
Large pods, stocky vines. A very fine late market pea of highest quality.				
ALDERMAN. (4½ ft.) Dark Podded.....	1.45	2.55	7.85	14.00
Larger pods and better yield than the old Telephone. This is the best pea in the Telephone class. Pods are often 6 in. long and of a deep green color. Our stock of Alderman is very superior.				
Telephone. (4½ ft.).....	1.45	2.55	7.85	14.00
Our seed is of a superior strain, having large pods of a very deep green.				
Mammoth Melting Sugar. (4½ ft.) Edible Pods.....	2.10	3.90	12.90	23.00

*Pastinake (Ger.)*

## PARSNIPS

*Pastinaba (It.)*

*An ounce of seed will sow 150 ft. of row. Sow 2½ to 3 lbs. per acre.*

### Harris' Model

#### The Whitest Parsnip

Our customers find that this is the best parsnip that they can grow.

The parsnips are hollow crown and of good length, but not too long. The roots are smooth, snow white, and have practically no side roots or prongs. Their whiteness is quite remarkable and gives the roots a very attractive appearance, which makes them sell for highest prices.

Our seed is of our own growing from transplanted and very carefully selected roots. The seed we harvested this year is bright and plump and of strong germination.

Oz. 15c; ¼ lb. 40c; lb. \$1.10; 10 lbs. \$10.00; 100 lbs. \$90.00.

LONG HOLLOW CROWN. Long smooth roots, not as uniform or white as Harris' Model.

Oz. 10c; ¼ lb. 25c; lb. 75c; 10 lbs. \$6.50; 100 lbs. \$60.00.

*Petersilie (Ger.)*

## PARSLEY

*Prezzemolo (It.)*

*An ounce of seed will sow about 200 ft. of row.*

### Dwarf Perfection

We consider this is the best strain of parsley obtainable. The leaves are beautifully cut and curled with practically no plain leaved plants and all are of a uniform deep green color and with good stems. Gardeners will find this the best strain for outside growing.

	Oz.	¼ lb.	Lb.
DWARF PERFECTION. The Best Variety. See above.....	\$ .15	\$ .35	\$1.15
PARAMOUNT. Very finely curled. (New).....	.15	.40	1.25
This new variety is one of the finest and most uniformly curled we know. Dark green with stems a little shorter than Dwarf Perfection. Fine for forcing.			
Champion, or Triple Moss Curled.....	.12	.30	.90
Plain—Uncurled leaves, used for flavoring.....	.12	.30	.90
HAMBURG. Long or Parsnip Rooted. Selected Stock.....	.12	.30	.90

The roots are 8 in. long parsnip-shaped, smooth and white. We have a very fine stock of this variety.



Harris' Model Parsnips



## PEANUTS

EARLY SPANISH. The Earliest Variety . . . . . lb. 35c; 5 lbs. \$1.50; 10 lbs. \$2.50

## PEPPERS

*Pfeffer (Ger.)*

*Peperoni (It.)*

*An ounce of seed will produce about 1000 plants.*

## Harris' Northern Grown Pepper Seed

For a number of years we have made a specialty of growing pepper seed on our own farms here in the North. Ordinarily peppers would not ripen enough fruit to pay us to grow seed here so we have developed a number of *special early varieties* that will mature and ripen an *abundance* of fruit even in our short seasons.

Several of our varieties have become so popular among market gardeners that much inferior Southern grown seed is being offered to the trade. Be sure to get Northern grown seed that will produce lots of fruit early in the season while prices are highest. Get your seed direct from the originators. We do not sell to dealers.



Harris' "King of the North" Peppers

## Harris' "King of the North" Pepper

## Extremely Large, Early and Very Prolific

Since we introduced this pepper in 1934 it has had a remarkable growth in popularity. There is no variety which will produce as large fruit in such quantities here in the North.

The immense size, earliness and heavy yield make Harris' "King of the North" a variety that will give enormous yields of fine fruit even where the seasons are short. The plants are medium size, branching and literally covered with fruit. The size and shape of the peppers is well shown in the photograph to the left.

The flesh is firm, mild and sweet. If you have not done so we urge you to try these peppers this year.

See prices on next page.

*"Your King of the North peppers we raised last year were the finest sweet peppers we ever raised and that covers a period of 29 years." Walter Rodman, Wickford, R. I. March 9, 1935.*

*"Your King of the North pepper sure did good and last year was dry. Believe it the best early pepper we have ever grown." Emmett Orr, Rockford, Ill. Jan. 30, 1935.*

## Harris' Earliest—The Earliest Sweet Pepper

The seed we offer of this variety has been grown and bred here in our farm for nearly two decades, and has been constantly improved for size, earliness and yield. It is the earliest pepper we know and an invaluable variety in the extreme northern parts of the country where other peppers will not ripen. See prices on next page.

## Harris' Improved SQUASH Pepper

## Very Early and Heavy Yields

*This is the pepper which replaces the old type known as Squash, Cheese, Sunnybrook and by other names.*

This pepper is so early and prolific that it produces three times as many peppers as any other "Squash or Cheese" pepper which we have seen.

Formerly it was almost impossible to get a squash pepper to bear enough early large fruit here in the North to make it pay to grow them in spite of the ready sale which peppers of their type find, but with Harris' Improved Squash you can get large crops of fine ripe fruit before the frost.

The fruit is the true "Squash" shape, with very thick flesh which is mild and sweet. See prices on next page.



## Harris' Early Giant Pepper The Earliest Large Pepper

This large early pepper which we introduced a number of years ago is the standard large early variety for market gardeners and many southern grown stocks are now being offered.

You will find our original Northern grown strain of this variety will produce better crops of large early fruit than inferior stocks grown farther south.

The seed we offer is all grown under our strict control on and in the vicinity of our farm from our own carefully bred stock seed.

The true Harris' Early Giant will produce a large number of peppers about 4½ in. high and 4 in. across, and is only a week later than Harris' Earliest, the earliest pepper grown. See prices below.

*"So far as I was able to learn I had the largest field of peppers in Vermont, Harris' Early Giant. I made my first picking of green peppers July 27. Many plants had as many as 40 peppers on them when I was forced to pull them due to frost, and I had been selling them since July 27th. I won first premium at every fair I entered them."*

Maurice C. Crandall, Randolph, Vt. March 3, 1934.

### Harris' Pepper Plants

We supply only sturdy, well hardened, true to name plants. See page 35.



Harris' Early Giant Pepper

## Hot Portugal—(Large) Hot Pepper

We recommend this pepper for those who want large long hot peppers.

The fruit is long, pointed and quite smooth for a pepper of this type. The peppers average six inches or over in length and are borne profusely on the sturdy plant. This pepper is bright red when ripe and in addition to its large size, is just as hot as the old Giant Cayenne.

Seed grown here on Moreton Farm. See prices below.

	Oz.	¼ lb.	lb.	
HARRIS' KING OF THE NORTH. (New). See page 24.....	¼ oz. 25c	\$ .85	\$2.85	\$10.00
HARRIS' EARLY GIANT. The Earliest Large Pepper. See above.....		.50	1.50	5.00
HARRIS' EARLIEST. The Earliest Sweet Pepper. See page 24.....		.60	1.75	6.00
HARRIS' IMPROVED SQUASH. See page 24.....		.60	1.75	6.00
Giant Crimson or Ohio Crimson.....		.50	1.35	4.50
CALIFORNIA WONDER. Large, thick flesh.....		.60	1.75	6.00
A fine sweet pepper with very thick flesh. The fruit is large, smooth and very heavy. Medium early and yields well, a valuable variety.				
Ruby King.....		.30	.90	3.00
WORLDBEATER.....		.35	1.10	3.50
This large thick flesh pepper will produce enormous crops in places where the season is fairly long. Our stock is true, and thick fleshed.				
OSHKOSH. Large Yellow.....		.60	1.75	6.00
This is the largest and best yellow pepper we know. The flesh is thick and exceptionally sweet.				
Golden Dawn (Yellow).....		.50	1.50	5.00
Pimiento.....		.30	.90	3.00
Large Bell or Bull Nose.....		.45	1.20	4.00
GIANT CAYENNE (Hot).....		.50	1.50	5.00
HEIFER HORN (Hot).....		.50	1.50	5.00
One of the largest and best of the hot peppers.				
HUNGARIAN WAX (Hot). Long Type.....		.65	2.00	7.00
The peppers are 4-4½ in. long by 1¼ in. at the stem end and pointed. Waxy yellow when young, turning red when ripe. Very "hot."				
HOT PORTUGAL. Large Hot. See above.....		.65	2.00	7.00

### Kuerbis (Ger.)

## PUMPKINS

### Zucca (It.)

An ounce of seed will plant 20 hills, about 3 lbs. to the acre.

	Oz.	¼ lb.	lb.	10 lb.
SMALL SUGAR or Pie Pumpkin.....	\$ .10	\$ .25	\$ .75	\$ 7.00
Small round, deep yellow and of excellent quality. Early and prolific. The most popular market variety.				
ORANGE WINTER LUXURY. Fine for Roadside Sales.....	.12	.35	1.10	10.00
This improved strain has deep orange skin and orange yellow flesh. Very fine quality. Seed of our own growing. See full description in our retail catalogue.				
Mammoth Potiron, or King of Mammoths.....	.15	.45	1.50	14.00
Large Cheese.....	.10	.25	.65	6.00
CONNECTICUT FIELD, or Big Tom.....	.10	.25	.65	6.00
The standard large pumpkin. True stock.				



Radies (Ger.)

# RADISH

Ravanelli (It.)

1/4 lb. of seed will sow about 300 ft. of row.

## Early Scarlet Globe Radish Special Strain

*Best for Forcing or Open Ground*

We can confidently state that our strain of this popular radish is the finest stock both for outdoor and greenhouse growing of any strain on the market today.

The radishes are the true olive shape, and of an attractive bright red color. They are early and very uniform in maturity and have tops which do not grow too large but are just right for bunching.

The seed is vigorous and of high vitality which is of utmost importance to the greenhouse grower. See prices below.

*Note—To growers who are interested we will be glad to furnish germination figures before they buy their seed.*

*"The Radish seed we got from you last Fall was the best we had in 20 years." Geo. L. Magurn, Concord, Mass. Nov. 19, 1935. (Early Scarlet Globe, Special).*

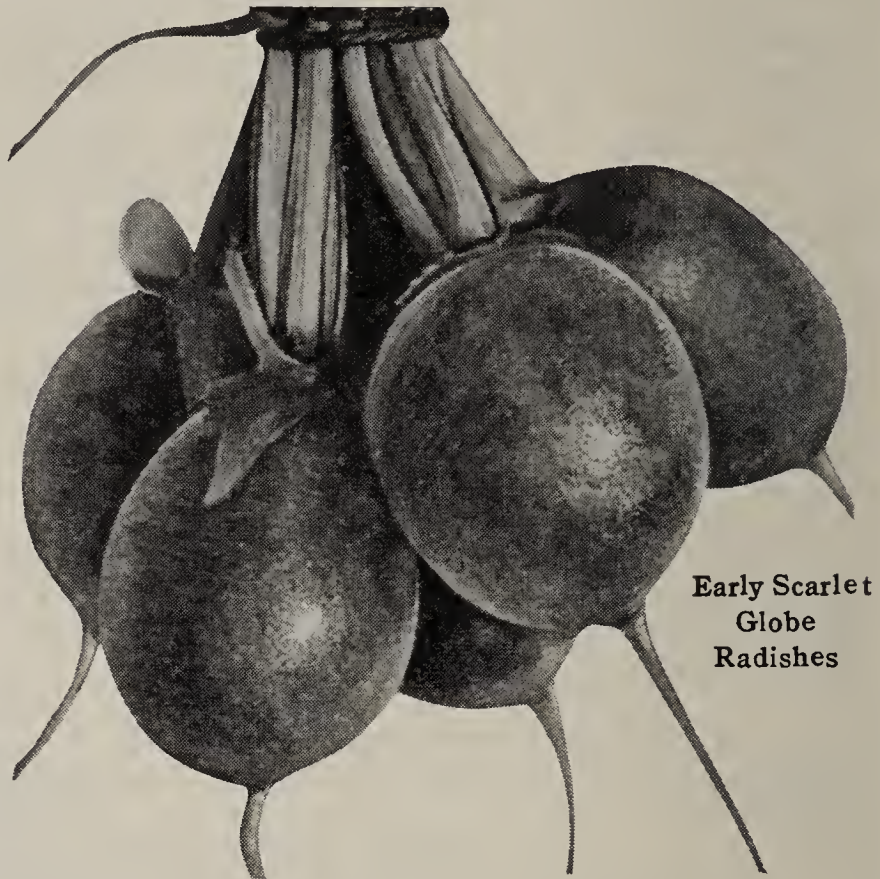

Early Scarlet  
Globe  
Radishes

## Harris' Special Scarlet Forcing—(Glowing Ball)

This radish is without peer for spring forcing. Every radish is a perfect globe, and the color a most brilliant glowing scarlet, making it the most attractive radish we have ever seen. The tops are small and the radishes form extremely early. This seed is all grown from transplanted roots. You cannot obtain a better stock at any price. See prices below.

## Icicle Radish (White)

*Short-Topped Strain—Also Called Pearl Forcing*

In our extensive trials both outdoors and in commercial greenhouses, we find that this special short topped strain is the best stock of Icicle radish. It can also be grown successfully on muck soils. The radishes are uniformly smooth and clear white, and the tops do not grow too long in the greenhouses or frames, and are plenty long for bunching when grown outdoors. See prices below.

	1/4 lb.	lb.	10 lb.	100 lb.
HARRIS' SPECIAL SCARLET FORCING. (Glowing Ball.)				
See above.....	\$ .30	\$ .90	\$8.50	\$80.00
EARLY SCARLET GLOBE. Special Strain. See above.....	.25	.65	6.00	55.00
CRIMSON GIANT GLOBE. Fine Stock.....	.25	.75	7.00	65.00
EARLIEST SCARLET WHITE-TIPPED. Forcing Strain.....	.30	.85	8.00	75.00
The radishes are round and white on the bottom and part way up the sides. This is the finest strain of white-tipped radish, having small tops and is very fine for forcing.				
FIRECRACKER. (New) Half Long Scarlet.....	.35	1.10	10.00	95.00
Bright scarlet, 2 1/2-3" long, solid and crisp. Short top. Does equally well in greenhouse or open ground.				
French Breakfast. (Half Long Olive, Scarlet with White Tip)....	.25	.75	7.00	65.00
Long Scarlet Short Top. (Cincinnati Market or Wood's Early Frame)	.25	.75	7.00	65.00
Chartier. (Long Red).....	.25	.75	7.00	65.00
ICICLE or Pearl Forcing. Short-topped Strain. See above.....	.25	.65	6.00	55.00
Delicacy. (White Globe).....	.25	.80	7.50	....
A very fine white radish for summer or late fall use. Of globe shape, pure white and of fine quality. One of the best white summer varieties.				
White Strasburg.....	.25	.80	7.50	....
Giant White Stuttgart.....	.25	.80	7.50	....

## Winter Radishes

Sow in August and store in moist sand for winter.

	1/4 lb.	lb.	10 lb.
Chinese Rose.....	\$ .25	\$ .80	\$7.50
BLACK SPANISH TURNIP.....	.25	.80	7.50
Roots are round or turnip shaped and grow very uniform in shape and size. The color is deep black without white streaks.			
Long Black Spanish.....	.25	.80	7.50
CELESTIAL, or Chinese White.....	.25	.80	7.50



*Rhabarber* (Ger.)

**RHUBARB or PIE PLANT**

*Rabarbaro* (It.)

*One ounce of seed will sow about 100 feet of row.*

Myatt's Linnaeus. Early, large stalks..... ¼ lb. 45c; 1 lb. \$1.50; 10 lbs. \$14.00

**MacDonald Rhubarb Roots**

We are pleased to offer again this year fine roots of the famous MacDonald Rhubarb. This rhubarb is the most distinct improvement made in rhubarb in many years.

The plant is vigorous and strong, producing large tender stalks which are deep crimson in color. They make a very attractive bunch and when cooked the sauce is a beautiful deep pink color and of excellent flavor.

Market growers who have been fortunate enough to get these roots in the past find this rhubarb sells readily at the highest prices.

Strong root divisions. Doz. \$4.00 transportation paid. Not prepaid: 100, \$20.00.

See page 34 for other Rhubarb Roots.

*Sauerampfer* (Ger.)

**SORREL**

*Acetosa* (It.)

*One ounce of seed will sow about 250 feet of row.* ¼ lb. 1 lb. 10 lb.

NARROW LEAVED. Special Strain..... \$ .85 \$2.75 \$25.00

This is the variety preferred by most growers. Seed of our own growing.

Improved Broad-Leaved..... .45 1.50 14.00

*Haferwurz* (Ger.)

**SALSIFY or Vegetable Oyster**

*Sassefrica* (It.)

*One ounce of seed will sow about 100 ft. of row.*

MAMMOTH SANDWICH ISLAND..... ¼ lb. 50c; 1 lb. \$1.70; 10 lbs. \$16.00

The largest and best variety.

*Salbei* (Ger.)

**SAGE**

*Salvia* (It.)

*One ounce of seed will sow about 200 feet of row.*

BROAD-LEAVED..... Oz. 25c; ¼ lb. 75c; 1 lb. \$2.50

*Spinat* (Ger.)

**SPINACH**

*Spinace* (It.)

*Sow about 20 lbs. of seed per acre in rows.*

Note—At the prices here quoted spinach seed cannot be sent prepaid. Purchaser pays transportation on spinach seed except as follows: If your order for vegetable seeds including spinach amounts to \$20.00 or more we will prepay the freight charges.

We shall be glad to quote special prices to growers who use large amounts of spinach.

Please write. 25 lbs. of any one variety will be furnished at the 100 lb. rate.

**Viking (NEW)**

**Early—Large Leaved—Long Standing**

Viking Spinach



This new spinach is a most excellent variety for spring sowing. It closely resembles Nobel Giant Leaf in habit of growth, but the leaves are somewhat darker and more blistered.

It grows very rapidly getting to cutting size early, and will continue to grow and get very large without going to seed for a long time.

The large leaves are dark green, somewhat pointed and quite well crumpled and will produce many bushels to the acre. It is a very attractive spinach and will sell well in markets. See prices on next page.

**Long Standing Bloomsdale Spinach—Best for Spring Sowing**

Our strain of Long Standing Bloomsdale is exceptionally well bred, every plant being of the true type with large well crumpled or savoyed leaves of deep green color. It is the true Long Standing strain and has shown a remarkable freedom from "seeders" even in hot dry June weather.

We recommend this variety very highly for spring sowing and also late fall sowing for spring crop as it is very hardy. See prices on next page.

*SPINACH continued on next page.*



## SPINACH—Continued

**Special Summer Savoy—Best to sow for summer cutting**

We recommend this remarkably fine strain of Long Standing Savoy for growers who wish to cut during July and August as it is an exceptionally *long standing* stock. In appearance this Special Summer Savoy resembles our Long Standing Bloomsdale, except that it has a slightly smaller frame; is possibly a trifle darker green, and the leaves are somewhat more crumpled or savoyed. Spinach growers will find this a very valuable variety. See prices below.

**Blight Resistant Savoy—For Fall Sowing****True Virginia Strain**

We offer the *true Virginia strain* of this spinach which is almost 100% resistant to blight. In addition the quality has been greatly improved so that the plants are uniformly well "crumpled or blistered" and the color a beautiful dark green.

This strain can be depended on to produce large crops of fine spinach in the fall where other varieties will blight and fail. We do not recommend this for spring sowing in places where blight does not ordinarily effect spinach in the spring as it does not stand as well as most other kinds.

See prices below.

**Nobel Giant Leaved Spinach****Large, Early, Dark Green Leaves, Long Standing**

This new spinach grows very rapidly and attains a large size *very early*. The yield is consequently large and the fact that it is produced *very early* makes this one of the most profitable varieties for spring sowing. The plants stand remarkably well without bolting. The leaves are of the *largest size*, nearly smooth, thick and quite deep green. We advise gardeners to try this variety. We are sure it will prove profitable. See prices below.

	NOT PREPAID*		
	lb.	10 lb.	100 lb.
LONG STANDING BLOOMSDALE. Best for Spring Sowing. See page 27	\$ .22	\$2.00	\$18.00
SPECIAL SUMMER SAVOY. (New). See above.....	.22	2.00	18.00
KING OF DENMARK. Longest Standing.....	.23	2.10	19.00
This spinach will stand longer than any other kind. The leaves are very dark green, quite thick and have small stems. On this account and because of the heavy yield this is one of the best varieties for canning.			
VIKING (New). See page 27.....	.27	2.50	23.00
OLD DOMINION. (New). For Fall Crop.....	.25	2.30	21.00
A longer standing, blight resistant variety. True Virginia stock with dark green well crumpled leaves.			
NOBEL GIANT-LEAVED. See above.....	.22	2.00	18.00
BLIGHT RESISTANT SAVOY-LEAF. For Fall Crop. See above.....	.22	2.00	18.00
PRINCESS JULIANA.....	.24	2.20	20.00
NEW ZEALAND. Not a true spinach. Valuable for summer.....	.45	4.25	40.00

\*We prepay freight on spinach if your order for vegetable seeds including spinach amounts to \$20.00 or more.

*Kuerbiss (Ger.)*

**SQUASH**

*Zucca (It.)*

$\frac{1}{4}$  lb. of Winter Squash will plant 50 hills; 3 to 4 lbs. of seed per acre.

**Blue Hubbard Squash—Harris' Selected Strain**

We are confident that we have the finest and purest stock of Blue Hubbard grown and it can be relied upon to produce large yields of squash that are over 99% true for color and shape.

The seed we offer is all of our own growing here on Moreton Farm.

Blue Hubbard squash are larger than the green Hubbard, of an attractive blue gray color. The shell is rough and very hard. They often weigh over 40 lbs. each and the yield is high.

The quality is so good that Blue Hubbard is rapidly replacing the large green varieties on many markets. See prices on next page.



Blue Hubbard Squash



## Quality Squash

### *The richest small market Squash*

Quality squash cannot be excelled for a small to medium size squash to sell at the roadside stand, and markets which desire smaller squash.

They are dark olive green in color, 7 to 9 inches in diameter and of an attractive heart shape. The flesh is of the finest quality, being dry and sweet. Once they try it customers always come back for more of this kind.

It is our candid opinion that if you do not grow this kind you are missing a good thing.

Seed of our own growing. See prices below.

### Warren Squash—Improved Essex Hybrid—New England Strain

We have an exceptionally good strain of this fine old New England squash. The squash are medium size, very uniform in shape and heavily warted. We have bred this strain with a well formed but small "button" at the blossom end.

The flesh is fine grained and thick and the color a beautiful deep reddish orange.

Seed of our own growing: See prices below.



Quality Squash

### WINTER SQUASH

	Oz.	¼ lb.	lb.	10 lb.
<b>QUALITY.</b> See above.....	\$ .25	\$ .75	\$2.50	\$22.50
<b>BLUÉ HUBBARD.</b> See page 28.....	.20	.60	2.00	17.50
<b>Boston Marrow</b> .....	.10	.25	.80	7.50
Popular fall squash, deep orange color. Used principally for canning and pies.				
<b>WARREN. Improved Essex Hybrid.</b> See above.....	.25	.70	2.25	20.00
<b>DELICIOUS</b> .....	.15	.40	1.35	12.50
Smaller than Hubbard, but of finer quality, deeper green shell with orange flesh, dry and sweet.				
<b>GOLDEN DELICIOUS</b> .....	.15	.40	1.25	11.50
An excellent small yellow squash for roadside and market. Superb quality.				
<b>HUBBARD—True</b> .....	.15	.35	1.10	10.00
Dark green smooth skin, fruit of high quality. We have a fine true strain.				
<b>IMPROVED WARTED HUBBARD</b> .....	.15	.40	1.25	11.50
Larger, more warted and darker green than the true Hubbard squash.				
<b>Golden Hubbard</b> .....	.15	.35	1.10	10.00
The same shape as Hubbard but with deep orange yellow skin.				
<b>TABLE QUEEN. Also called Des Moines, Acorn and Queen Ann.</b> .....	.15	.40	1.25	11.50
Small dark green fruit 5 to 6 in. long. 4½ in. in diameter, deeply ribbed and very hard. We have a fine true stock of this popular variety.				
<b>RED HUBBARD—Special Strain</b> .....	.25	.70	2.25	....
Seed grown from a choice New England stock on our own farms. Larger than ordinary Red Hubbard and the best stock of this variety we know.				

### SUMMER SQUASH

¼ lb. of seed will plant about 100 hills; 5 to 6 lbs. of seed per acre.

### Giant Summer Straightneck—Finest Market Garden Stock

The Harris' Strain of Straightneck will produce a very large per cent of straight fruit, with thick meaty necks. We grow the seed on our own farm from carefully selected stock seed and growers find that this is the most uniform strain they can buy. See prices below.

	Oz.	¼ lb.	lb.	10 lb.
<b>Early Giant Crookneck</b> .....	\$ .15	\$ .35	\$1.10	\$10.00
Larger than the old Bush Crookneck and equally early. Our strain is very fine.				
<b>GIANT SUMMER STRAIGHTNECK. The Best Strain.</b> See above..	.15	.45	1.50	14.00
<b>MAMMOTH WHITE BUSH SCALLOP</b> also called "Cymling" ..	.15	.35	1.10	10.00
Large, flat, white fruit. Early maturing and even in size.				
<b>Early Yellow Bush Scallop</b> .....	.15	.35	1.10	10.00
Similar to the white, except in color.				
<b>ITALIAN VEGETABLE MARROW (Cocozelle)</b> .....	.15	.40	1.35	12.50
Long mottled green fruit of high quality. We have a fine stock which will produce dark green squash of uniformly good length.				
<b>Vegetable Marrow (English)</b> .....	.15	.40	1.25	11.50
The fruit is 8 in. to a foot long, 4 to 5 in. in diameter and creamy white.				

*Beisskohl (Ger.)*

### SWISS CHARD or Spinach Beet

*Bieta (It.)*

	¼ lb.	lb.	10 lb.
<b>FORDHOOK GIANT. Best for Market</b> .....	\$ .35	\$1.10	\$10.00
Large dark green well blistered leaves with broad white stem and rib.			
<b>Lucullus. True Strain</b> .....	.30	.85	8.00
<b>Silver Leaf</b> .....	.25	.80	7.50



*Liebesapfel (Ger.)***TOMATOES***Pomo d'oro (It.)**An ounce of seed will produce about 2000 plants.***Harris' New York State Certified Tomato Seed**

For years we have made a specialty of growing tomato seed of the best possible quality here in the North on Moreton Farm, from carefully selected pedigree stocks. Now we are pleased to offer our customers **Certified Tomato Seed**.

Hitherto seed certification in this state has been confined to field seed, corn, potatoes, etc., but now the New York Seed Improvement Association, which by law is the official seed certifying agency of the State, has set up the highest standards of purity and freedom of disease for certification of tomato seed grown in this State.

All our tomato seed crops which we grew this year were entered for certification. The fields were carefully inspected by experts from Cornell University on behalf of the New York State Seed Improvement Association, and have fully passed the requirements for purity and freedom from disease. We believe ours is the first New York State Certified Tomato Seed to be offered for sale.

Growing tomatoes for seed only, the way we do, costs us more but we feel that we should do everything in our power to furnish only the best possible seed that can be obtained and the results our customers get make it well worth while.

**New Rutgers Tomato****An Extra Large and Solid Main Crop Sort**

This new tomato was originated by Dr. Schermerhorn of the New Jersey Agriculture Experiment Station at Rutgers from a cross of Marglobe and J. T. D. (a good canning sort). From our observation of the crop which we grew this year and the trials we have seen, we believe that this variety will have a definite place in the list of fine varieties.

The outstanding features of the Rutgers tomato are the large size and solid structure of the fruit, deep globe shape, fine flavor and deep red color all over, together with a heavy set of fruit which makes for high yield. It is not an early variety—but ripens about the same time as Marglobe. In a normal season Rutgers will produce an abundance of ripe fruit before the vines are killed by frost. The vines are strong and sturdy, with plenty of leaves to prevent the fruit being scalded by the sun.

We offer **Certified Seed** of our own growing which has been saved *only* from early ripening fruit from vines carefully selected for trueness to type.

See prices on page 32.

**Bonny Best—Harris' Special Strain**

We are sure there is no finer strain of Bonny Best than the one we offer. It is all of our own growing from carefully selected plants. It will be found of the highest quality, producing the smoothest and most perfect fruit of a deep red color.

**Certified Seed** of our own growing. See prices on page 32.

**Harris' Tomato Plants**

We have a reputation for producing fine, sturdy, true to name tomato plants. They can be furnished either ready to set out in the open ground, or, if preferred, small plants which can be grown in frames for a few weeks before setting out.

*See page 35 for prices and varieties.*

*The tomato plants came through in good shape and they are better than I expected. Chazy Orchards, Inc., Chazy, N. Y. June 11, 1935.*

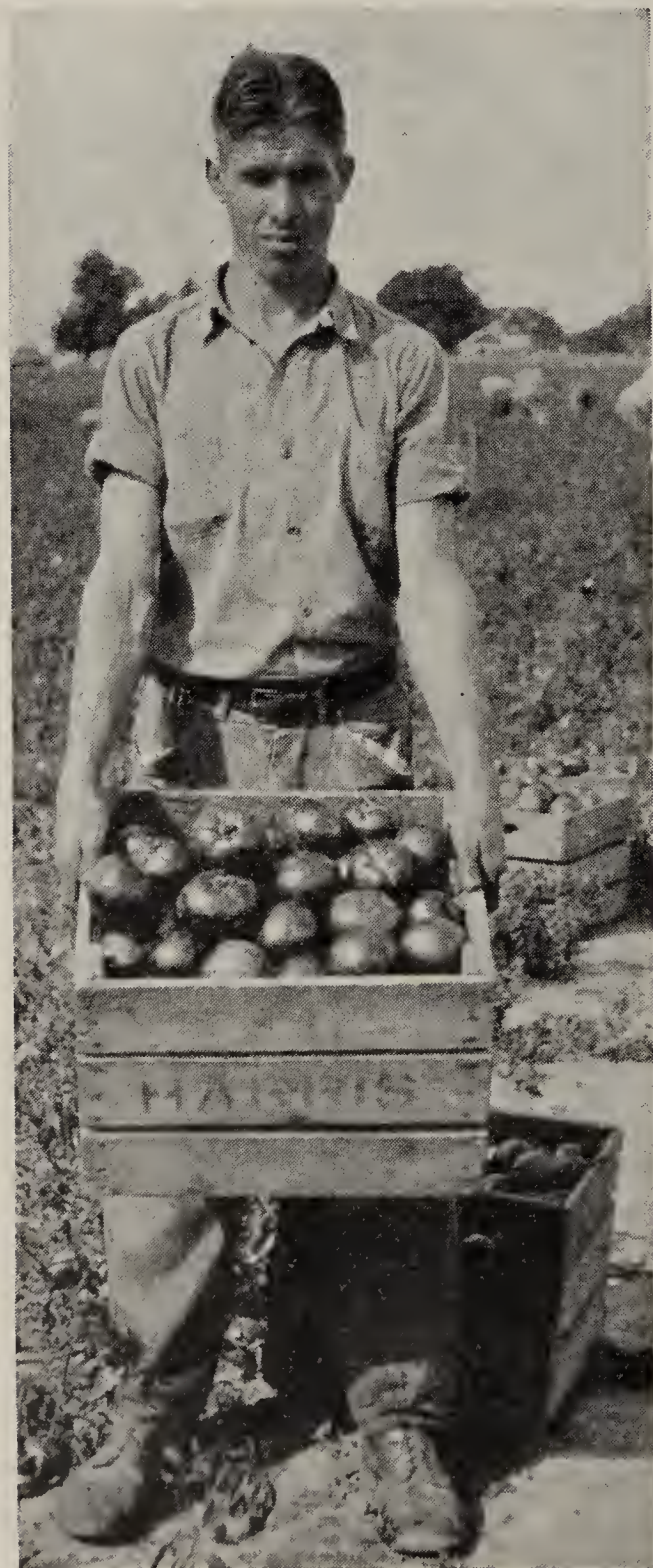

Harvesting Rutgers Tomatoes on Moreton Farm. Note the large size of this fruit





John Baer—Improved Strain

A typical cluster from our 1935 seed crop on Moreton Farm. Photo less than  $\frac{1}{2}$  natural size.

### John Baer—Improved Strain

This improved strain of the John Baer tomato will produce larger fruit and more tons of fine fruit to the acre than any stock we have ever seen.

The fruit is unusually large for this variety and is very smooth. It is deep red throughout and colors right up to the stem. The vines are vigorous and healthy and produce heavy crops.

We regard this Improved John Baer as one of the best medium early tomatoes for market or canning.

**Certified Seed** of our own growing. See prices on next page.

### Earliana Tomato

#### Harris' Extra Early Northern Grown Strain

We are sure that all our customers who have raised our special strain of Earliana tomato will agree with us that it is the *smoothest* and *best colored* stock of Earliana obtainable. There are other tomatoes offered under different names which are said to be earlier than Earliana, but we have found none to be any earlier and most of them are irregular in shape and not colored well.

**Certified Seed** of our own growing. See prices on next page.

### Marglobe Tomato

#### Blight Resistant

We have grown this variety on our own farm since it was first released by the U. S. Department of Agriculture and have made careful selections each year until now we have a strain which is unsurpassed in yield, uniformity of color and size of fruit.

The fruit is large, globe shaped, perfectly smooth, deep red, very solid and firm. The vines are vigorous and healthy and do not blight. Because of this fact the vines remain green until frost or until the whole crop is matured, so the late fruit is as good as the first to ripen.

**Certified Seed** of our own growing. See prices on next page.

### Harris' Early STONE Tomato

#### *Produces large deep red fruit*

By raising the seed in this northern latitude and making selections with special reference to earliness for many years we have obtained a strain that ripens *almost as early as Bonny Best and John Baer* and at the same time has retained the other good qualities of the old Stone.

The fruit is smooth, deep red throughout, solid, firm and very sweet. The yield is high and market gardeners with a discriminating trade will find this a very profitable tomato to raise.

**Certified Seed** of our own growing. See prices on next page.

### Canadian Tomato—An Improved Earliana

From reports of growers and our own observations we are confident that this is one of the best all around early tomato where earliness, color, size and yield are considered.

The fruit is smooth and well colored right up to the stem. It is as early as Earliana and slightly larger, yields enormous crops and the fruit is better colored than any other tomato of this class.

**Certified Seed** of our own growing. See prices on next page.



TOMATOES—Continued



Scarlet Topper Tomato

**Pritchard's Scarlet Topper**  
Also Called "Pritchard"

Because of its fine quality and beautiful appearance, this tomato has become a very popular market variety. Our stock seed has been selected from the original seed sent us by the United States Department of Agriculture. We are growing the seed here in the North in order to maintain the size, vigor and earliness of this variety.

The fruit is deep globe in shape and medium early, ripening right after Bonny Best. The flesh is very solid with few seed cavities and the brilliant red color goes right up to the stem and is quite free from cracking. The quality is extra fine being mild and without acidity.

The plants are robust but not of rank growth and bear heavily. See prices below.

*"I had wonderful luck with Scarlet Topper Tomatoes from your seed last year. Great yielders and fine quality."*  
Clarence Long, Ballston Spa, N. Y. Mar. 1, 1935.

**Large Italian Red Pear Tomato—Pomo d'oro a Pero**

This distinct variety is three or four times as large as the ordinary Red Pear tomato. The fruit is pear shaped, three to four inches long and grows in clusters of 4 to 7 fruits. This tomato has a pleasingly distinct "flavor" and will find a ready sale among Italian buyers who use it for making "tomato paste" and canning. Certified Seed of our own growing. See prices below.

**Comet Tomato—For Greenhouse and Trellis Growing**

We can now offer a fine strain of *Comet Tomato* of our own growing. The seed is saved only from the best fruit of carefully selected plants, and will be found superior for both greenhouse use and growing outside on trellises. Pkt. 20c; 1/8 oz. 50c; 1/2 oz. \$1.65; oz. \$3.00.

	Oz.	1/4 lb.	1 lb.	
PRITCHARD'S SCARLET TOPPER. See above.....	5 lbs. \$22.50	\$ .50	\$1.50	\$5.00
BREAK O'DAY. (Certified Seed).....		.50	1.35	4.50
The fruit is very early, globe shaped, smooth and solid. This tomato is valuable where plants are staked and early fruit of high quality is required.				
EARLIANA. Harris' Extra Early Strain. See page 31.....		.50	1.50	5.00
CANADIAN. Extra Early. See page 31.....		.50	1.50	5.00
MARGLOBE. Blight Resistant. See page 31.....	5 lbs. \$22.50	.50	1.50	5.00
JOHN BAER. Harris' Improved Strain. See page 31.....	5 lbs. \$20.00	.50	1.35	4.50
BONNY BEST. Harris' Special Strain. See page 30.....	5 lbs. \$20.00	.50	1.35	4.50
EARLY DETROIT. The Best Early Pink Tomato.....		.50	1.30	4.25
A pink variety with smooth, evenly colored fruit of good size. A very fine pink tomato.				
HARRIS' SUCCESS.....	5 lbs. \$18.50	.50	1.30	4.25
Yields enormous crops of smooth solid fine flavor fruit, which mature as early as John Baer.				
HARRIS' EARLY STONE. See page 31.....	5 lbs. \$18.50	.50	1.30	4.25
RUTGERS (New). See page 30.....		1.00	3.40	12.00
Dwarf Stone.....		.50	1.35	4.50
Plants like Dwarf Champion with fruit like Stone.				
GLOBE. Special Selected (Pink).....	5 lbs. \$22.50	.50	1.50	5.00
Seed of our own growing and as fine a stock of this popular kind as we have ever seen.				
PONDEROSA. Largest Pink Kind.....		.55	1.60	5.50
Magnificent, heavy, solid fruit, often weighing 2 lbs. or more; light pink; medium late; does not color very well and is somewhat irregular.				
Dwarf Champion.....		.50	1.30	4.25
Early, pink, medium size, dwarf stocky plant.				
ITALIAN RED PEAR. See above.....	Pkt. 10c	.50	1.50	5.00
GOLDEN QUEEN.....		.50	1.45	4.75
Large, smooth yellow fruit.				
COMET. Forcing Tomato. See above.....				See prices above.

**Small Fruited Tomatoes**

We are able to offer the following complete list of small fruited varieties. These little tomatoes are used in pickles, salads and preserves.

- Red Cherry
- Red Pear
- Yellow Pear
- Yellow Cherry
- Peach
- Red Plum
- Red Currant
- Yellow Plum
- Ground Cherry (Husk)

Price: Any of above small fruited varieties—1/2 oz. 30c; oz. 50c; 1/4 lb. \$1.50.

SPECIAL OFFER: Any five packets of the above small fruited varieties, 25c.

Any five 1/2 ounces of the above small fruited varieties, \$1.00.



*Weisse Rube (Ger.)*

# TURNIPS

*Navone (It.)*

*It requires 1 to 1½ lbs. of seed per acre in drills, or 2 to 2½ lbs. broadcast.*

## Purple Top White Globe Special Strain

Our special stock of Purple Top White Globe turnip produces the most uniformly smooth handsome roots of any stock we have ever seen. The color is a smooth snowy white with bright purple tops. Such turnips make a much more attractive product and always sell better than just ordinary turnips. See prices below.



Purple Top White Globe Turnips

Grown from Harris Special Strain

### Have You Missed Anything?

Make sure you have gone over the preceding pages carefully so that you will not be short of seed at planting time.

	¼ lb.	lb.	10 lb.
<b>EARLY WHITE MILAN.</b> The Earliest Turnip.....	\$ .30	\$ .85	\$8.00
<i>Very early, flat white turnip.</i>			
<b>EARLY PURPLE TOP MILAN</b> .....	.30	.85	8.00
<i>The earliest purple top turnip, very fine.</i>			
<b>PURPLE TOP WHITE GLOBE.</b> Special Strain. See above.....	.25	.70	6.50
<b>Purple Top Strap-leaf</b> .....	.20	.60	5.50
<i>White, purple top, flat, very rapid grower.</i>			
<b>Snowball</b> .....	.25	.70	6.50
<i>Pure white, round as a ball; early, with small tops.</i>			
<b>White Egg</b> .....	.25	.70	6.50
<i>Pure white, globe shape.</i>			
<b>GOLDEN BALL.</b> The smoothest Yellow Turnip.....	.25	.75	7.00
<i>Round, smooth yellow. A fine turnip.</i>			
<b>SHOGOIN.</b> The Best Foliage Variety.....	.25	.80	7.50
<i>The best turnip for greens, very much superior to Seven Top. The turnips are white, flat and of fine quality. The tops are light green of good quality and grow in clusters.</i>			

## *Kohlrübe (Ger.)* RUTA BAGAS or Swede Turnips *Cavolo navone (It.)*

	¼ lb.	lb.	10 lb.
<b>MACOMBER.</b> Finest Quality. White Flesh.....	\$ .60	\$2.00	\$19.00
<i>A white purple top Swede of very fine quality for table use.</i>			
<b>IMPROVED LONG ISLAND.</b> Special Neckless Strain.....	.30	.85	8.00
<i>The best strain of Yellow Purple Top Ruta Baga. The roots are smooth and handsome with none or very small necks and few side roots. The flesh is yellow and of fine quality.</i>			

## *Wasser-Melone (Ger.)* WATERMELON *Cocomero d'acqua (It.)*

*An ounce of seed will plant about 25 hills; 2 to 3 pounds to the acre.*

The varieties we have here listed are all suitable for growing in the North, as they are early and in our climate will produce ripe fruit before frost, from seed sown in the open ground.

	Oz.	¼ lb.	lb.	10 lb.
<b>STONE MOUNTAIN.</b> Try This One For Market.....	\$ .15	\$ .45	\$1.25	\$11.50
<b>WONDER MELON.</b> (New).....	.12	.30	1.00	9.00
<i>The largest and best of the oblong varieties for growing in the North. They are early, dark green with bright red flesh of fine quality. Will produce large crops even where the seasons are short.</i>				
<b>FORDHOOK EARLY</b> .....	.10	.25	.75	7.00
<b>KLECKLEY'S SWEETS</b> .....	.10	.25	.70	6.50
<b>Ice Cream or Peerless</b> .....	.10	.25	.75	7.00
<b>HUNGARIAN HONEY.</b> The Sweetest Watermelon.....	.12	.30	1.00	9.00
<b>WINTER QUEEN.</b> White Skin. Long Keeper.....	.12	.30	1.00	9.00
<b>GREEN CITRON or Colorado Preserving</b> .....	.10	.25	.75	7.00



HERBS FOR FLAVORING, Etc.

	Oz.	1/4 lb.	lb.		Oz.	1/4 lb.	lb.
Borage.....	\$.15	\$.40	\$1.25	SWEET MARJORAM....	\$.30	\$.90	\$3.00
BASIL. Large Leaved.....				Lavender. True.....	.45	1.20	4.00
Green.....	.15	.40	1.25	Rosemary.....	.50	1.50	5.00
Caraway.....	.15	.30	.95	SUMMER SAVORY.....	.15	.30	1.00
Coriander.....	.10	.25	.75	SAGE. Broad-leaved. See			
DILL. Long Island Mam-				page 27.....	.25	.75	2.50
moth. See also page 15.				THYME.....	.50	1.50	5.00
10 lbs. \$6.00.....	.10	.25	.70	Wormwood.....	.45	1.20	4.00

VEGETABLE PLANTS and ROOTS

Orders for plants will be entered at any time and the plants sent when ready or when it is time to set them out.

For those who use vegetable plants in large quantities, if ordered before Feb. 15th. we can grow to your order at special prices. Write for quotations on your requirements.

Shipping Plants. At the prices given below the plants are sent at the expense of the purchaser (except those marked "transportation paid"). If plants are wanted by parcel post an extra charge is made for postage as follows: To places in the 2nd zone (150 miles) 1c per lb., 3rd zone 2c per lb., 4th zone 4c per lb., 5th zone 6c per lb. 50 plants are furnished at the 100 rate, 500 at the 1000 rate.

For prices in quantities less than listed here see our retail catalogue.

Roots

	NOT PREPAID	
	100	1000
ASPARAGUS ROOTS, Mary Washington. The largest and best variety. It is rust-resistant and very vigorous. Stalks are deep green with purple tops. We raise asparagus roots quite extensively on our own farms and can furnish roots of very superior quality and freshly dug, which is very important. 1-year-old roots, first class. Weight 100-10 lbs., 1000-70 lbs....	\$ 1.50	\$ 8.00
HORSE RADISH, New Bohemian. ("Maliner-Kren.") Superior to common Horse Radish. Write for special price for large lots. Weight packed for shipping, 100-5 lbs., 1000-40 lbs.....	1.00	7.50
RHUBARB ROOTS.		
MacDonald. Sturdy root divisions. See also page 27..... Doz. \$4.00	20.00	....
Ruby. (New Red). Stalks smaller and redder than MacDonald. Makes a bright red sauce of delicious flavor. Strong root divisions.... Doz. \$2.50	12.50	....
Myatt's Linnaeus. 1-year-old. Weight, 100 roots-40 lbs.....	5.00	45.00

Vegetable Plants

BRUSSELS SPROUTS, Long Island Improved Dwarf. Ready June 20.....	....	3.50
BROCCOLI. Green Sprouting (Calabrese). Ready June 20. Weight 100-5 lbs., 1000-25 lbs.....	....	4.00
CABBAGE PLANTS. Early transplanted plants, ready April 15 to May 15. Well hardened in cold frames and will stand considerable frost. Early Jersey Wakefield, Golden Acre Special, Copenhagen Market, Weight 100-5 lbs., 1000-25 lbs.....	....	6.00
Field grown plants, ready middle of June. Varieties: Golden Acre Special, Copenhagen Market, Enkhuizen Glory, Large Late Copenhagen, Harris' Ballhead, Danish Ballhead Short Stem, Mammoth Rock Red and Perfection Drumhead Savoy, Weight 100-5 lbs., 1000-25 lbs.....	....	2.50
CAULIFLOWER. Early transplanted plants ready from April 25 to May 15. Snowball and Super Snowball. Weight 100-5 lbs., 1000-25 lbs.....	....	8.00
Field grown plants, ready June 20. Snowball and Super Snowball. Weight 1000-5 lbs., 1000-25 lbs.....	....	4.00
CELERY. Greenhouse grown plants ready May 1st to June 1st. Golden Self Blanching (Old Strain), and Golden Plume. Weight 100-4 lbs., 1000-25 lbs.....	....	8.00
Field grown plants, ready last of June. Varieties: Golden Self Blanching (Old Strain), Golden Plume, Golden Pascal, Salt Lake. Weight 1000-25 lbs. ....	....	2.75
EGG PLANT. Strong potted plants, Black Beauty. Weight, 100 plants 20 lbs. .... 50 plants \$2.75	5.00	47.50
MUSKMELON. Potted Plants. Varieties: Aristocrat, Bender's Surprise, and Delicious. Grown in Peat Moss pots.....	6.00	....
WATERMELON. Potted Plants. Varieties: Wonder Melon, Stone Mountain. Grown in Peat Moss pots.....	6.00	....
RIVERSIDE SWEET SPANISH ONION PLANTS. Yellow. Easy to set out and make excellent green onions, and also fine onions for fall sales. True strain. Plants supplied only between April 25th and May 15th. ....	....	1.50
WHITE ONION PLANTS. Crystal Wax. Best for green onions. Supplied only between April 25th and May 15th. See also page 21.....	....	1.50



VEGETABLE PLANTS—Continued

	NOT PREPAID	
	100	1000
PEPPERS. Strong transplanted plants, ready middle of May. Harris' "King of the North," Harris' Early Giant, Improved Squash, Harris' Earliest, California Wonder, Giant Cayenne and Hot Portugal. Weight: 100 plants 4 lbs., 1000-25 lbs.....	....	\$10.00
PEPPERS. Untransplanted Plants. Same varieties as named above. These plants should be grown in frames for two or three weeks before planting in the open ground. Ready April 25 to June 1. Transportation paid....	....	3.50
TOMATOES. Strong Transplanted Plants, well hardened, ready May 20 to June 25th. Pritchard's Scarlet Topper, Rutgers, Extra Early Earliana, John Baer, Bonny Best, Marglobe, Success, Stone, Ponderosa, (pink), Golden Queen. Weight 100-6 lbs., 1000-30 lbs.....	....	10.00
TOMATOES. Untransplanted Plants. Varieties: Extra Early Earliana, Bonny Best, John Baer, Marglobe, Pritchard's Scarlet Topper, Rutgers and Stone. Sturdy plants, grown especially for seedlings from seed sown very thinly. They should be set in frames and allowed to grow for two weeks or more before setting in the field. They are strong seedlings 3 to 4 in. high. Ready April 10 to May 15. Transportation paid.....	....	3.50
TOMATOES. Potted Plants. Varieties: Earliana, Pritchard's Scarlet Topper, John Baer, Bonny Best, Harris' Success and Stone.....	\$4.50	40.00

Certified Seed Potatoes

About Shipping. The potatoes are shipped in sacks holding 150 pounds (2½ bu.). We can usually ship safely by the 25th of March, but not before, except to the Southern States.

Prices Subject to Change. The prices of potatoes are subject to market changes and to our acceptance on receipt of order. We will be pleased to quote lowest prices by letter. Please state the kinds and amounts you are interested in.

	NOT PREPAID	
	Bu.	Sack
IRISH COBBLER. Certified Seed..... The most popular round white early potato.	\$2.35	\$5.35
Irish Cobbler. Second Size. Certified..... From same certified fields, but not large enough for first size.	2.25	5.00
HEAVY WEIGHT or Smooth Rural. Certified Seed..... One of the heaviest yielding late potatoes we know of. Round, white, medium shallow eyes, vines very strong and free from disease.	1.85	4.25
Heavy Weight or Smooth Rural. Second Size. Certified.....	1.70	3.85
GOLDEN RURAL or RURAL RUSSET. Certified Seed..... One of the very best potatoes, almost blight-proof, vines very strong and vigorous and produce immense yields of handsome round, white potatoes. We think larger crops can be raised with this variety than any other kind.	1.85	4.25
Golden Rural. Second Size. Certified.....	1.70	3.85
GREEN MOUNTAIN. Certified Seed.....	2.00	4.50

STRAWBERRIES, RASPBERRIES, ETC.

The plants listed on this page are sent by express or freight at the purchaser's expense. If wanted by parcel post, sufficient postage to cover cost of mailing must be enclosed with the order.

For complete description and prices of quantities less than listed in this catalogue please refer to our general retail catalogue. 500 plants of any one variety will be sent at the 1000 rate.

Strawberries

	NOT PREPAID	
		1000
<i>Strong fresh dug plants, guaranteed to reach the purchaser in good condition.</i>		
DORSETT. (New) Large, Early, Heavy Yields..... This and Fairfax are the best berries we have ever seen. These are early, large firm berries not only yield better but bring higher prices on the market. The quality is extra fine. (Perfect)		\$ 9.00
FAIRFAX. (New)..... Same type and quality but darker berries. See our retail catalogue for full descriptions. (Perfect)		9.00
Premier..... On account of its high quality, earliness and large size this is one of the most profitable kinds for market. (Perfect flowers.)		7.00
Clermont..... This new early variety is very early and produces fine crops of superior berries. (Perfect.)		9.00
Culver..... Of very high quality. One of the finest berries for home markets. (Perfect flowers.)		9.00
MASTODON (Everbearing)..... This variety is recognized as outstanding among the "Everbearing" kinds.		12.00
GEM. (Everbearing) New.....		12.00

Black Berries

	NOT PREPAID	
	250	1000
Eldorado..... High quality and very productive. The leading commercial black berry.	\$ 6.25	\$22.00
Blowers..... Delicious fruit ripening over a long period of time, which produces very large yields.	6.25	22.00



## Raspberries

*Strong sturdy plants, true to name and free from disease.*

	NOT PREPAID	
	250	1000
NEWBURGH. (New). (Red). Mosaic free. No. 1 plants $\frac{1}{4}$ " or over . . . . .	\$11.00	\$40.00
Berries are large, firm, do not crumble and of superb quality.		
Newburgh. Medium size. $\frac{3}{8}$ " to $\frac{1}{4}$ " . . . . .	7.85	27.50
Slightly smaller plants from the same lot as above.		
JUNE. Early Red . . . . .	11.00	....
Grow these berries for early market and high prices before the later sorts are ready. Full description in our Retail Catalogue.		
LATHAM. (Red). Mosaic resistant . . . . .	6.00	20.00
One of the best red raspberries and a standard commercial sort.		
Columbian. (Purple) . . . . .	5.25	18.00
This is one of the most profitable kinds to grow.		
SHUTTLEWORTH. (New). (Black). New mosaic proof . . . . .	7.25	25.00
Large black berries of superior quality.		
Cumberland. (Black). 1-year . . . . .	5.75	20.00
This is the hardiest and most productive black raspberry grown. Fruit is large and handsome.		

## Grapes

*We sell only strong native grown and acclimated vines.*

	NOT PREPAID	
	10	100
FREDONIA. (New). (Black) . . . . 2 year vines . . . . .	\$3.00	\$25.00
1 year vines . . . . .		
Originated and tested by the New York Agricultural Experimental Station. Very early, large, handsome and of excellent quality. Vigorous and productive.		
Concord. (Black) . . . . 2 year vines . . . . .	1.15	10.00
1 year vines . . . . .		
The old standard black grape.		
Worden. (Black) . . . . 2 year vines . . . . .	1.25	11.00
1 year vines . . . . .		
Earlier than Concord. Large black berries of fine quality.		
PORTLAND. (New). (White) . . . . 2 year vines . . . . .	2.50	22.50
1 year vines . . . . .		
The earliest grape, and one of the finest for quality, vigor and yield.		
Niagara. (White) . . . . 2 year vines . . . . .	1.45	12.00
1 year vines . . . . .		
The standard white grape.		
Diamond. (White) . . . . 2 year vines . . . . .	1.45	12.00
1 year vines . . . . .		
A little earlier than Niagara.		
CACO. (New) (Red) . . . . 2 year vines . . . . .	2.50	22.50
1 year vines . . . . .		
A cross between Concord and Catawba. Large berries and early.		
Brighton. (Red) . . . . 2 year vines . . . . .	1.45	12.00
1 year vines . . . . .		
Dark red berries of high quality. A very dependable variety.		
Salem. (Red) . . . . 2 year vines . . . . .	1.45	12.00
1 year vines . . . . .		
Early and fine flavor.		
Delaware. (Red) . . . . 2 year vines . . . . .	1.60	14.00
1 year vines . . . . .		
The most popular red grape. Known and appreciated everywhere.		

*(Note: 50 grape vines of one variety will be supplied at the 100 rate.)*

## HARRIS' FARM AND FIELD SEEDS

NOTE: All prices of the following farm and field and grass seeds quoted on these pages are subject to change without notice and to our stocks being unsold. *Let us know your requirements and we will be pleased to quote you lowest prices at any time.*

The prices here quoted are for cash with order and for seeds delivered to the railroad or express station only. *Purchaser pays transportation on all farm and field and grass seed. We do not charge for bags.*

See our General Catalogue for full descriptions of the following farm and field seeds.

## Seed Grain

	NOT PREPAID	
	Sack	5 Sacks
ALPHA BARLEY. (48 lbs. per bu.) Certified Seed . . . . . Sack 2 bu.	\$ 2.50	\$11.00
CORNELLIAN OATS. (32 lbs. per bu.) Certified Seed . . . . . Sack 3 bu.	2.75	12.75
ITHACAN OATS. (32 lbs. per bu.) Certified Seed . . . . . Sack 3 bu.	2.75	12.75
LENROC OATS. (New.) (32 lbs. per bu.) Certified Seed. (See Retail Catalogue for full description) . . . . . Sack 3 bu.	3.50	....
Japanese Buckwheat. (48 lbs. per bu.) . . . . . Sack 2 bu.	2.70	12.50
Spring Wheat. (60 lbs. per bu.) . . . . . Sack 2 bu.	5.50	....



**Soy Beans**

See our general catalogue for full description of Soy Beans

	NOT PREPAID	
	Bu.	2 Bu.
EARLY MICHIGAN. (60 lbs. per bu.)	\$2.75	\$5.25
This Soy Bean will mature good crops of beans in our northern climate.		
CAYUGA. (60 lbs. per bu.) Certified Seed	3.00	5.75
The earliest variety.		
Manchu. (60 lbs. per bu.)	2.50	4.75
Recommended for hay and plowing under.		

**Harris' Northern Grown Seed Corn**

	NOT PREPAID	
	Bu. 56 lb.	2 Bu. 112 lb.
DAVIS' IMPROVED EARLY HURON. The Earliest Dent	\$3.15	\$6.00
HARRIS' MAMMOTH YELLOW FLINT	3.15	6.00
Early Red Glaze or King Phillip	3.15	6.00
SWEEPSTAKES. West Branch, Certified Seed For Silo	3.40	6.50
Sweepstakes. (West Branch)	3.00	5.75
CORNELL NO. 11, Certified Seed	3.15	6.00
Improved Leaming	2.75	5.25
Eureka. (White)	3.50	6.75
Evergreen for Fodder (40 lbs. per bu.)	2.65	5.00
HALL'S GOLD NUGGET. The Largest Flint Corn	3.50	6.75
EARLY DOUBLE CROSS HYBRID 29-3 (NEW) Certified Seed	5.25	10.00

**Forage Crops—Cover Crops, Etc.**

See tables of amounts to plant per acre in Retail Catalogue.

	NOT PREPAID	
	Bu.	100 lb.
Sudan Grass. (35 lbs. per bu.)	\$2.10	\$ 6.00
Canada Field Peas. (60 lbs. per bu.)	3.75	6.25
Cow Peas. (Whippoorwill.) (60 lbs. per bu.)	3.35	5.50
Millet. Japanese. (35 lbs. per bu.)	1.85	5.00
Millet. Golden. (50 lbs. per bu.)	2.60	5.00
Millet. Hungarian. (48 lbs. per bu.)	2.30	4.75
Sorghum or Cane. Early Amber. (50 lbs. per bu.)	3.00	5.50
Sunflower	....	10.00
Dwarf Essex, Rape. (50 lbs. per bu.)	4.00	7.50
Hairy Vetch. (Vicia villosa.) (60 lbs. per bu.)	9.00	15.00

**Alfalfa, Clover and Grass Seeds**

NOTE—There is a wide difference in the purity and germination of the seed of Alfalfa, Clover and Grasses being offered. In comparing prices remember that we handle only seed of the highest possible quality. Sample or analysis gladly sent on request.

	NOT PREPAID	
	Bu.	100 lb.
Alfalfa—Northern Grown Seed. (60 lbs. per bu.) Certified Blue Tag	\$16.20	\$27.00
Alfalfa—GRIMM. (60 lbs. per bu.) Certified Blue Tag	20.40	34.00
Clover, Alsike. (60 lbs. per bu.)	15.00	25.00
Clover, Medium Red. (60 lbs. per bu.)	13.00	21.66
Clover, Crimson. (60 lbs. per bu.)	6.60	11.00
Clover, Sweet (White Blossom) Scarified. (60 lbs. per bu.)	6.60	11.00
Clover, Kent Old Pasture Wild White	Lb. \$2.00	5 lbs. or more at \$1.75 per lb.
Timothy. (45 lbs. per bu.)	Sack 3 bu. \$ 8.90	3.00 6.65
Timothy and Alsike, 25% Alsike. (45 lbs. per bu.)	Sack 3 bu. \$13.25	4.60 10.00
Kentucky Blue Grass. (21 lbs. per bu.)	4.50	21.00
Orchard Grass. (14 lbs. per bu.)	2.90	20.00
Red Top. (Finest re-cleaned.) (32 lbs. per bu.)	4.55	14.00
Canada Blue Grass. (14 lbs. per bu.)	3.50	24.00
Meadow Fescue. (24 lbs. per bu.)	3.95	16.00

**Pasture and Hay Mixtures**

	NOT PREPAID
	100 lb.
CORNELL PASTURE MIXTURE. Sow 25 lbs. per acre	\$32.00
See full description in our Retail Catalogue.	
Pasture Mixture No. 1. For dry soil	19.00
Pasture Mixture No. 2. For heavy moist land	18.00
Hay Mixture No. 3. For dry soil	20.00
Hay Mixture No. 4. For heavy moist land	19.00

**Harris' SUPERFINE Lawn Grass Seed.** A mixture composed of only the purest seed of grasses best suited for lawns. The finest all purpose lawn grass. Contains 10% White Clover  
10 lbs. \$3.00; 25 lbs. \$7.00; 100 lbs. \$25.00. Transportation paid.

White Dutch Clover for Lawns. Highest grade seed. 5 lbs. \$1.75; 10 lbs. or more at 32c per lb. Transportation paid.

See our General Catalogue for complete descriptions of these and other fine lawn grass mixtures.





Crego Aster, Light Blue



American Branching Aster, Flesh Pink

## Harris' Flower Seeds

If you are a grower of Cut-Flowers, Bedding Plants, or Hardy Perennial Plants, you will find Harris' Flower Seeds the most profitable to sow. Every lot of seed has been carefully tested for germination and we *know* they are good.

**Notice**—Complete descriptions of all the varieties are given in our general catalogue, a copy of which will be sent to you in January. If you do not receive a copy, please notify us.

Annual Flowers, pages 38 to 45. Hardy Perennial Flowers, pages 46 and 47.

## Harris' New Wilt-Resistant Asters

Plant these New Wilt-Resistant Asters and be free of the "wilt" or "stem-rot," which is the most destructive Aster disease known.

The varieties we offer have all been carefully selected for their value to the cut-flower grower, and the seed is all fresh new-crop seed of high germination.

*1/4 lbs. sold at 3 times the ounce price.*

### Queen of the Market Asters

The standard extra early and one which has been profitably grown for years. The flowers are full double and desirable for shipping. Start indoors.

W1201—White.....	Lg.		
W1202—Shell Pink.....	Pkt. 1/4 Oz. Oz.		
W1203—Rose (Not Wilt-Resistant)	\$ .25	\$ .45	\$ 1.50
W1204—Light Blue.....			
W1205—Purple.....			
W1206—Crimson.....			
W1200—Variety Mixture.....	.15	.30	1.00

### Royal Asters

The same form as American Branching but earlier.

W1301—White.....	Lg.		
W1302—Shell Pink.....	Pkt. 1/4 Oz. Oz.		
W1303—Rose.....	\$ .25	\$ .50	\$ 1.75
W1304—Lavender.....			
W1305—Purple.....			
W1306—Peach Blossom.....			
W1300—Variety Mixture.....	.15	.45	1.50

### Peerless Pink Aster

W1066—This is still the most profitable light pink Aster. Large double flowers on vigorous branching plants. Lg. Pkt. 25c; 1/4 Oz. 50c; Oz. \$1.75.

### Harris' Best Mixture

W1500—Harris' Best Mixture. A mixture of the eight Wilt-Resistant Asters we especially recommend on page 64 of our general catalog. Particularly good for plant trade or garden. Lg. Pkt. 15c; 1/4 Oz. 45c; Oz. \$1.50.

### Crego Asters

Ostrich Feather Asters. An unusual range of colors selected from the best of the fluffy or Crego type.

W1401—White.....	Lg.		
W1402—Flesh Pink.....	Pkt. 1/4 Oz. Oz.		
W1403—Rose.....			
W1404—Light Blue.....	\$ .25	\$ .50	\$ 1.75
W1405—Purple.....			
W1406—Cattleya.....			
W1407—Crimson.....			
W1400—Variety Mixture.....	.15	.45	1.50

### American Branching Asters

The leading mid-season variety for all purposes.

W1601—White.....	Lg.		
W1602—Flesh Pink.....	Pkt. 1/4 Oz. Oz.		
W1603—Rose.....			
W1604—Azure Blue.....	\$ .25	\$ .50	\$ 1.75
W1605—Purple.....			
W1606—Crimson.....			
W1607—Peach Blossom.....			
W1608—Dark Violet.....			
W1600—Variety Mixture.....	.15	.45	1.50

### Early Beauty Asters

A very late blooming class that are splendid for extra late cutting, after most other Asters are gone and prices are higher.

W1901—White.....	Lg.		
W1902—Flesh Pink.....	Pkt. 1/4 Oz. Oz.		
W1903—Carmine Rose.....	\$ .25	\$ .60	\$ 2.00
W1904—Azure Fairy.....			
W1905—Purple.....			
W1900—Variety Mixture.....	.15	.50	1.80

### Heart of France Aster

W1078—The most popular "red" Aster and still a favorite for the gardens. There is no other Aster to take its place. Lg. Pkt. 35c; 1/4 Oz. 80c; Oz. \$3.00



HARRIS' ASTERS—Continued (Not Wilt-Resistant)

California Giant Asters

A new strain of remarkable Asters on immense robust plants. The flowers have long twisted petals and are colossal in size.

W1811—White.....	} Lg. Pkt. ¼ Oz. Oz.				
W1812—Deep Rose.....					
W1813—Peach Blossom.....					
W1814—Light Blue.....		\$ .35	\$ .80	\$3.00	
W1815—Dark Purple.....					
W1816—Shell Pink.....					
W1822—Los Angeles New pink....					
W1810—Variety Mixture.....	.25	.70	2.40		

Mammoth Peony Flowered Asters

A new Aster of immense size with long clean stems. This is a late bloomer and needs to be started early.

W1701—Swansdown (White).....	} Lg. Pkt. ¼ Oz. Oz.				
W1702—Maiden's Blush (Shell Pink)					
W1703—Silvery Rose.....		\$ .35	\$ .80	\$3.00	
W1704—Azure Fairy.....					
W1705—Peach Blossom.....					
W1706—Purple Robe.....					
W1700—Variety Mixture.....	.25	.70	2.40		

New Pompon Asters

A new type rapidly gaining popularity for cutting. Upright growing plants with an abundance of small tightly doubled flowers that last for a long time.

W1101—White.....	} Lg. Pkt. ¼ Oz. Oz.				
W1102—Rose with white center....					
W1103—Light blue with white center		\$ .35	\$ .80	\$3.00	
W1105—Fiery scarlet.....					
W1106—Violet.....					
W1100—Variety Mixture.....		.25	.70	2.40	

Moreton Pink Aster

W1025—Large fluffy flowers with long twisted petals on upright growing plants. The color is a beautiful bright salmon rose. Lg. Pkt. 15c; ¼ Oz. 45c; Oz. \$1.50.

Super Giant El Monte Aster

W1823—Even more vigorous and blooming earlier than the California Giant Asters, is this new immense fluffy deep crimson Aster, named after the town of its origin, El Monte. Lg. Pkt. 40c; ¼ Oz. \$1.75; Oz. \$5.00.

Aster Mixtures

W1010—New California Sunshine Mixed Colors. A new type of upright growing Aster with large single flowers, many of them with quilled centers. You should include these in your list of plants to sell. Lg. Pkt. 35c; ¼ Oz. 80c; Oz. \$3.00.

W1000—Choice Mixture of Tall Varieties. This is an especially made mixture of taller growing kinds including Royal, American Branching, Crego, and Early American Beauty. It is well balanced as to colors and season, and ideal for either plant trade or cut flowers. Lg. Pkt. 10c; ¼ Oz. 20c; Oz. 60c.

W1830—California Giant Single, Mixed Colors. Immense single flowers with long graceful petals. Plants are the vigorous California Giant type and are very resistant to disease. Lg. Pkt. 15c; ¼ Oz. 40c; Oz. \$1.25.



Ageratum, Little Blue Star



Alyssum, Little Gem

Alyssum ¼ Oz. Oz. ¼ Lb.

W2020—Sweet. 1 ft.....	\$ .10	\$ .20	\$ .60
W2021—Little Gem. 8 in.....	.15	.40	1.20
W2022—Carpet of Snow. 5 in.....	.15	.50	1.50
W2023—Lilac Queen. 5 in.....	.15	.50	1.50

Ageratum

	Lg. Pkt. ¼ Oz. Oz.		
W2015—Swanley Blue.....	\$ .15	\$ .20	\$ .50
W2011—Little Blue Star.....	.25	.70	2.40
W2013—Purple Perfection.....	.15	.25	.75
W2014—Blue Ball.....	.15	.25	.75

Bellis

Monstrosa Double Lg. Pkt. ¼ Oz. Oz.

W2141—White.....	\$ .25	\$ .50	\$1.75
W2142—Rose.....	.25	.50	1.75
W2143—Red.....	.25	.50	1.75
W2140—Mixed.....	.15	.45	1.50

Begonia

W2131—Radio.....	} ¼ Oz. ¼ Oz. ¼ Oz.			
W2132—Luminosa.....				
W2133—Prima Donna.....		\$ .55	\$1.00	\$1.80
W2134—Enchantress.....				
W2135—Salmon Queen.....				
W2130—Special Mixture.....		.20	.35	.60

Calliopsis ¼ Oz. Oz.

W2210—Tall Mixed.....	\$ .10	\$ .30
W2212—Dwarf Mixed.....	.10	.30

Candytuft ¼ Oz. Oz. ¼ Lb.

W2271—White.....	} ¼ Oz. Oz. ¼ Lb.			
W2272—Rose Cardinal.....				
W2274—Flesh Pink.....		\$ .15	\$ .30	\$1.00
W2276—Lavender.....				
W2270—Rainbow Mixture.....		.10	.25	.75
W2275—Giant Hyacinth, White...		.15	.30	1.00

New Dwarf Candytuft

W2281—White.....	} ¼ Oz. Oz. ¼ Lb.			
W2282—Rose.....				
W2283—Flesh.....		\$ .20	\$ .50	\$1.75
W2284—Lilac.....				
W2287—Crimson.....				
W2280—Mixed Colors.....		.15	.45	1.50

Coleus

W2511—Harris' Extra Fancy-Leaved Mixture. This is absolutely the finest strain of Coleus we have ever known. 500 seeds \$1.00; 1000 seeds \$1.75; 5000 seeds \$7.00.

W2510—Choice Large-Leaved Mixture. Lg. Pkt. 35c; ¼ Oz. 70c; ¼ Oz. \$1.30; Oz. \$5.00.

Castor Oil Bean

	Oz. ¼ Lb. Lb.
W2501—Red Spire.....	\$ .15 \$ .50 \$1.50
W2500—Harris' Tropical Mixture..	.15 .50 1.50

	¼ Oz. Oz.
W2000—Acroclinium Double Mixed.....	.15 \$ .40
W2085—Arctotis Grandis.....	.15 .40
W2063—Anagallis Terra Cotta.....	.20 .65
W2064—Anagallis Blue.....	.20 .65
W2041—Anchusa Blue Bird.....	.20 .60
W2110—Balsam Brilliant Mixture.....	.20 .50
W2184—Browallia Elata Blue.....	.20 .50





Chrysantha Calendula



Orange Flare Cosmos

### Calendula

Our strains are excellent and will prove profitable for cut flowers and plant sales.

	¼ Oz.	Oz.	¼ Lb.
W2201—Orange King.....	\$ .10	\$ .20	\$ .60
W2208—Chrysantha (Sunshine)....	.10	.30	1.00
W2204—Sensation (Campfire)....	}	.25	.75 2.25
W2205—Ball's Orange.....			
W2207—Ball's Gold.....			
W2209—Radio (Quilled) Orange...			
W2203—Ball's Apricot.....			
W2206—Ball's Supreme Orange...	}	.30	1.00 3.00
W2202—Golden Radio.....			
W2216—Orange Shaggy (New)....	.30	1.00	3.00
W2219—Orange Sunshine (New). Retail Pkt. 25c			
W2200—Variety Mixture. Lb. \$1.50	.10	.15	.50
W2218—Double Art Shades.....	.20	.60	1.80
W2215—Large Flowered Mixture..	.20	.60	1.80

### Carnation

#### New Giant Double Chabaud

	¼ Oz.	Oz.	¼ Lb.
W2291—White.....	}	.25	.40 \$ .70
W2292—Rose Pink.....			
W2293—Yellow.....			
W2294—Cardinal.....			
W2296—Rose Queen.....			
W2297—Legion of Honor (Salmon)..			
W2290—Mixed Colors.....			

### Centaurea

#### Cyanus Double

	¼ Oz.	Oz.	¼ Lb.
W2321—White.....	}	.15	\$ .35 \$1.20
W2322—Rose.....			
W2323—Maroon.....			
W2324—Ruby.....			
W2325—Blue.....			
W2320—Color Mixture.....	.10	.25	.75
W2332—Jubilee Gem. Very dwarf blue. Ret. Pkts. 25c.			

#### Other Centaurea

	¼ Oz.	Oz.	¼ Lb.
W2334—Americana (Lavender)....	}	.15	.50 1.50
W2340—Imperialis Mixed Colors..			
W2343—Imperialis Amaranth Red..			
W2347—Suaveolens (Yellow).....			
W2350—Gymnocarpa (Dusty Miller)			

### Annual Canterbury Bells

	¼ Oz.	Oz.	¼ Lb.
W2262—Angelus Bell (Pink).....	\$ .25	\$ .40	\$ .75
W2263—Liberty Bell (Light Blue)..	.25	.40	.75
W2260—Mixed Colors.....	.20	.30	.50

### Celosia

#### Plumed Cockscomb

	¼ Oz.	Oz.
W2370—Plumosa Thompsoni Magnifica..	\$ .15	\$ .50

#### Crested Cockscomb

W2380—Cristata Mixed Colors....	.20	.35	1.25
---------------------------------	-----	-----	------

### Clarkia—Elegans Double

	¼ Oz.	Oz.
W2421—White.....	}	\$ .20 \$ .60
W2422—Illumination.....		
W2423—Salmon Queen.....		
W2424—Dorothy.....		
W2426—Brilliant.....		
W2420—Sunrise Mixture.... Lg. Pkt. 10c	.15	.50
W2430—Pulchella Double Mixed.....	.15	.50

### Cosmos

#### Harris' Early Double Crested Lg.

	Pkt.	¼ Oz.	Oz.
W2461—White.....	}	.25	.70 2.50
W2462—Pink.....			
W2463—Red.....			
W2460—Variety Mixture.....			

#### Early Giant Flowering

	Pkt.	¼ Oz.	Oz.
W2451—White.....	}	.10	.15 .40
W2452—Pink.....			
W2453—Red.....			
W2450—Variety Mixture.....			

#### Early Express

W2480—Variety Mixture.....	.15	.25	.75
----------------------------	-----	-----	-----

#### Early Klondyke

W2475—Orange Flare (New).....	.35	.70	2.50
-------------------------------	-----	-----	------

#### Early Sensation

W2465—Pink and White Mixed (New). Ret. Pkt. 50c.			
--	--	--	--

#### Late Mammoth

W2470—Mixed Colors.....	.10	.15	.30
-------------------------	-----	-----	-----

### Cynoglossum

	Pkt.	¼ Oz.	Oz.
W2582—Pink.....	\$ .15	\$ .30	\$1.00
W2583—Blue.....	.10	.15	.40

### Chrysanthemums

W2401—Gloria.....	.15	.30
W2402—Evening Star.....	.15	.30
W2403—Eastern Star.....	.15	.30
W2404—Eldorado.....	.20	.50
W2407—Nivelli.....	.15	.30
W2400—Mixed Colors.....	.10	.25

	Pkt.	¼ Oz.	Oz.
W2315—Cardinal Climber.....	\$ .10	\$ .20	\$ .50
W2572—Cobea Scandens Blue....	.10	.20	.60
W2587—Cosmidium Burridgeanum ...	.15	.40	
W2592—Crepis Rubra.....	.20	.60	

### FOR THE GREENHOUSE

#### Asparagus

	100 seeds	1000 seeds	5000 seeds
W2090—Plumosus Nanus.....	}	\$1.00	\$4.00
W2091—Sprengerii.....			

#### Dracaena

W2750—Indivisa. Popular for porch boxes, vases, etc. The seed should be rubbed out of the hulls before sowing. Oz. 45c; ¼ Lb. \$1.25; Lb. \$4.00.

#### Cactus

	¼ Oz.	½ Oz.	¾ Oz.
W2285—Dwarf Varieties.....	\$ .35	\$ .60	\$1.00
W2286—Tall Varieties.....	.75	1.25	2.00

W2554—Calceolaria, Golden Tiger. A new dwarf, very free-flowering variety. The color is bright golden yellow with dark brownish-red dots. Originator's packets, 25c each.

W2540—Cineraria. Hybrida Grandiflora. A splendid mixture of large flowers and dwarf plants. The best strain we can obtain. Lg. Pkt. (about 800 seeds) 75c; ¼ Oz. \$2.00.

W2490—Cyclamen Giant Mixed. 100 seeds, 75c; 1000 seeds, \$6.50.

W2980—Gerbera Jamesonii Hybrids. The beautiful Transvaal Daisy easy to raise from seed. 100 seeds 50c; 1000 seeds \$4.00.

W2860—Fuchsia, Dwarf Mixed. A new variety producing double flowers from seed sown in January and February for spring plant trade. Originator's Pkts. 25c.

W2854—Felicia Bergeriana. (Kingfisher Daisy). The pretty little new annual rapidly becoming popular. ¼ Oz. 45c; ½ Oz. 80c; ¾ Oz. \$1.50.



**Dahlia**

	1/8 Oz.	1/4 Oz.	Oz.
W2600—Double Mixed.....	\$ .20	\$ .60	\$ 2.00
W2605—Coltness Hybrids.....	.15	.45	1.50
W2606—Unwins Dwarf Hybrids...	.20	.65	2.25
W2607—Extra Choice Double.....	.50	2.00	8.00

**Dianthus Heddewigi Double**

	1/4 Oz.	Oz.
W2671—Snowball.....	} \$ .30	\$ 1.00
W2672—Salmon King.....		
W2673—Fireball.....		
W2674—Mourning Cloak.....		
W2675—Pink Beauty.....		
W2670—Mixed.....	Lg. Pkt. \$ .15	.25 .75
W2680—Single Mixed.....	Lg. Pkt. .10	.20 .50
W2685—Heddewigi Single Lacinia- tus Splendens (New).....	1/8 Oz. 1/4 Oz. Oz.	\$ .20 \$ .60 \$ 2.00

**Dimorphotheca**

	1/4 Oz.	Oz.
W2730—New Hybrids.....	\$ .30	\$ 1.00

**Eschscholtzia**

	Lg. Pkt.	1/4 Oz.	Oz.
W2780—New Hybrids, Mixed.....	\$ .15	\$ .40	
W2790—Ramona Hybrids.....	.15	.30	1.00
W2792—Double Salmon Beauty...	.60	2.00	
W2785—Double Monarch, Art Shades. Retail Pkt.	25c.		
W2775—Hunnemannia (Bush).....	.20	.60	
W2776—Hunnemannia, Sunlite.....	.60	2.00	

**Gaillardia**

	1/4 Oz.	Oz.
W2902—Double White.....	\$ .20	\$ .60
W2903—Double Yellow.....	.20	.60
W2904—Double Red and Yellow.....	.20	.60
W2900—Double Mixed Colors.....	.15	.50
W2901—Single Indian Chief.....	.20	.60

**Gourds**

W2986—Small Orange.....	.15	.30
W2987—Small Pear Shaped.....	.15	.30
W2988—Small Turk's Turban.....	.15	.30
W2985—Small Sorts Mixed.....	.10	.25
W2989—Large Sorts Mixed.....	.10	.25

**Gypsophila or Baby's Breath Florist's Selected Strain**

W2991—Elegans alba. A fine flowered strain that is low in price. Everyone who grows flowers for any purpose should make liberal sowings at two-week intervals. Oz. 15c; 1/4 Lb. 35c; Lb. \$1.15.

W2992—London Market. A new tall growing strain with large flowers and longer stems. Oz. 20c; 1/4 Lb. 45c; Lb. \$1.40.

**Godetia**

	Lg. Pkt.	1/4 Oz.	Oz.
W2950—Dwarf Mixed.....	\$ .15	\$ .25	\$ .80
W2952—Sibyl Sherwood.....	.40	1.25	

**Helichrysum**

W3071—White	W3074—Yellow..	} .15	.20	.60
W3072—Red	W3075—Salmon..			
W3073—Violet	W3076—Rose...			
W3070—Mixed Colors.....				

**Heliotrope**

W3133—New Giant Blue. One of the best plants for spring sales. Lg. Pkt. 25c; 1/4 Oz. 40c; Oz. \$1.40.

**Jerusalem Cherry (Solanum)**

W5170—Harris' Mount Royal. A superior selection of our own growing. An abundance of berries above the foliage of dwarf plants. Lg. Pkt. 15c; 1/4 Oz. 30c; Oz. \$1.00.

**Linaria**

	1/8 Oz.	1/4 Oz.	Oz.
W3260—Fairy Bouquet.....	\$ .40	\$ 1.25	\$ 5.00
W3262—Crimson and Gold.....	.15	.40	

**Larkspur**

**Tall Double Stock-flowered**

	Lg. Pkt.	1/4 Oz.	Oz.	Lb.
W3241—White.....	} \$ .10	\$ .15	\$ .50	\$ 1.50
W3244—Lustrous Carmine..				
W3245—Lilac.....				
W3246—Dark Blue.....				
W3247—Sky Blue.....				
W3249—LaFrance.....				
W3251—Empress Rose.....				
W3240—Special Color Mixture	.10	.15	.40	1.25
W3243—Rosamond.....	.25	.50	1.75	5.25

**New Giant Imperial**

	Lg. Pkt.	1/4 Oz.	Oz.
W3242—Gloria. Rose pink.....	} \$ .25	\$ .35	\$ 1.25
W3252—Daintiness. Light blue...			
W3254—Blue Bell. Clear blue....			
W3255—Harris' Adorable. Lavender			
W3256—White Spire.....			
W3257—Exquisite Pink Improved..			
W3258—Blue Spire.....			
W3250—Harris' Variety Mixture...			

**New King Lupins**

	Lg. Pkt.	1/4 Oz.	Oz.
W3315—King Mixed Colors.....	\$ .25	\$ .35	\$ 1.25
W3310—Hartwegii Mixed.....	.25		

**Lobelia**

W3300—Crystal Palace Compacta. Pretty little blue flowered plants for edging. Lg. Pkt. 15c; 1/4 Oz. 30c; 1/2 Oz. 50c; Oz. \$1.80.

W3292—Sapphire. A new trailing variety for boxes, baskets, etc. Lg. Pkt. 15c; 1/4 Oz. 30c; 1/2 Oz. 50c; Oz. \$1.80.

**Morning Glory**

	Lg. Pkt.	1/4 Oz.	Oz.
W3475—Clark's New Blue.....	\$ .25	\$ .30	\$ .80
W3476—Moonflower (White).....	.15	.45	
W3485—Double Rose Marie.....	.25	.30	.80
W3480—Mixed Colors.....	.10	.15	

**Myosotis**

	Lg. Pkt.	1/4 Oz.	Oz.
Forget-me-nots	} \$ .15	\$ .20	\$ .60
W3492—Rose.....			
W3493—Royal Blue.....			
W3490—Mixed.....			
W3495—Palustris Semperflorens...	.15	.30	1.00

	Lg. Pkt.	1/4 Oz.	Oz.
W2740—Dolichos, Mixed Colors...	\$ .15	\$ .10	\$ .25
W2746—Didiscus Coeruleus.....	.15	.30	1.00
W2760—Everlastings, Special Mix.	.10	.20	.60
W2970—Gomphrena Globosa Mixed	.15	.30	
W2974—Gilia Capitata Lavender...	.20	.30	
W3175—Humulus Japonica.....	.15	.40	
W3190—Kochia (Summer Cypress)	.10	.20	
W3267—Leptosiphon French Hyb..	.15	.20	.60
W3280—Lavatera Loveliness.....	.15	.20	.60
W3341—Linum Grandiflorum Red.	.15	.40	
W3380—Marvel of Peru Mixed....	.15	.40	
W3185—Mesembryanthemum (Ice Plant).....	.20	.50	
W3642—Nemophila Insignis Blue..	.15	.25	



Gypsophila, London Market



Giant Imperial Larkspur



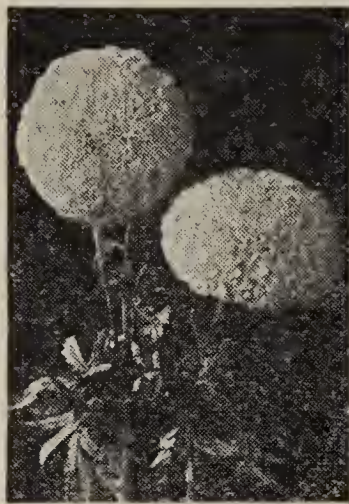

African Marigold

Double Nasturtium

**Marigold**

**Double African Marigolds**

Grows 3 feet tall and makes a fine showing in the garden in late summer and fall. Excellent for cutting.

	Lg. Pkt.	¼ Oz.	Oz.
W3401—Lemon Queen.....	\$ .15	\$ .25	\$ .80
W3402—Orange King.....	.15	.25	.80
W3404—Orange All Double.....	.35	.70	2.50
W3405—Lemon All Double.....	.35	.70	2.50
W3400—African Mixed Colors.....	.10	.15	.50

**Pride of Garden Marigolds**

A variety of African Marigolds that is earlier and not quite as tall.

	Lg. Pkt.	¼ Oz.	Oz.
W3408—Mixed Colors.....	\$ .10	\$ .15	\$ .40

**Dwarf Double French**

	Lg. Pkt.	¼ Oz.	Oz.
W3411—Robert Beist.....	\$ ...	\$ .15	\$ .50
W3412—Dark Brown.....			
W3413—Golden Ball.....			
W3414—Spotted.....			
W3422—Harmony. Retail Pkt. 40c.			
W3410—Mixed Colors.....	.10	.15	.40
W3424—Monarch Strain Mixed...	.15	.25	.75

**Dwarf Single French**

	Lg. Pkt.	¼ Oz.	Oz.
W3416—Silver King.....	\$ ...	\$ .15	\$ .40
W3417—Legion of Honor.....			
W3418—Star of India.....			
W3419—Diadem.....			
W3415—Mixed Colors.....	.10	.15	.35

**New Marigolds**

	Lg. Pkt.	¼ Oz.	Oz.
W3426—Yellow Supreme (New) ...	\$ .25	\$ .45	\$ 1.50
W3425—Guinea Gold (Reselected) .	.25	.45	1.50
W3423—Royal Scot. Striped.....	.25	.45	1.50
W3420—Dwarf Scotch (Tagetes)...	.15	.30	1.00
W3441—Josephine.....	...	.15	.40
W3427—Mexican Dwarf Orange... .	.25	.65	2.25
W3428—Dixie Sunshine.....	.40	.85	3.00
W3421—Little Giant (Tagetes).....	.25	.65	2.25

**Mignonette**

	¼ Oz.	Oz.
W3429—Sweet.....	...	\$ .15
W3430—New Varieties Mixed.....	\$ .25	.75

**Nemesia**

	½ Oz.	¼ Oz.	Oz.
W3653—Grandiflora Orange.....	\$ .40	\$ 1.25	\$ 4.00
W3650—Triumph, Mixed.....	\$ .25	\$ .85	\$ 3.00

**Nicotiana**

	Lg. Pkt.	¼ Oz.	Oz.
W3671—Affinis White.....	\$ .10	\$ .15	\$ .40
W3672—Crimson King.....	.15	.20	.60

**Nigella**

	¼ Oz.	Oz.
W3680—Hispanica Mixed.....	\$ .10	\$ .20
W3681—Miss Jekyll.....	.10	.20

**Dwarf Double Nasturtiums**

	Oz.	¼ Lb.	Lb.
W3607—Golden Gleam.....	\$ .20	\$ .50	\$ 1.50
W3608—Scarlet Gleam.....	.35	1.00	3.00
W3609—Moon Gleam (New).....	} ¼ Oz.	} Oz.	\$ .45 \$ 1.50
W3611—Salmon Gleam (New).....			
W3612—Orange Gleam (New).....			
W3610—Gleam Hybrids.....	\$ .25	\$ .75	\$ 2.25

**Extra Dwarf Double Nasturtiums**

	Oz.	¼ Lb.	Lb.
W3616—Golden Globe (New).....	\$ .25	\$ .75	\$ 2.25
W3615—Gem Mixture (New).....	.60	2.00	6.00

**Single Nasturtiums**

	Oz.	¼ Lb.	Lb.
W3500—Tall Finest Mixture.....	\$ .10	\$ .20	\$ .65
W3600—Dwarf Finest Mixture....	.10	.20	.65
W3604—Lilliput Ruby.....	.20	.60	2.00

**Poppies**

	Lg. Pkt.	¼ Oz.	Oz.
W3900—Single Eldorado Mixed....	\$ .10	\$ .15	\$ .30
W3907—Single American Legion...	.10	.15	.40
W3905—Double Mixed.....	.15	.20	.50
W3903—Double Sweet Briar.....	.15	.25	.75
W3904—Double Cavalcade.....	.15	.25	.75
W3906—Glaucum. Orange-scarlet..	.15	.20	.50

**New Double Cardinal**

W3911—White.....	} .15	.20	.60
W3913—Chamois.....			
W3914—Red.....			
W3915—Salmon Rose.....			
W3910—Variety Mixture.....	.10	.15	.50

**Pansies**

**New Swiss Giants**

W3705—Magnificent Mixture. No description can do justice to this new strain of Pansies. The enormous blooms measure three inches or more in diameter and the colors are unusual. Lg. Pkt. 40c; ¼ Oz. 75c; ½ Oz. \$1.25; Oz. \$4.50.

W3704—Dwarf Swiss, Choice Mixture (New). More dwarf compact plants with the same immense flowers as the Magnificent Mixture. Lg. Pkt. 50c; ¼ Oz. \$1.00; ½ Oz. \$1.75; Oz. \$6.00.

W3738—New Blue Swiss. A solid blue with darker blue blotch. Lg. Pkt. 40c; ¼ Oz. 80c; ½ Oz. \$1.50; Oz. \$5.00.

W3739—New Red Swiss. Same type as the blue but a mahogany red color. Lg. Pkt. 40c; ¼ Oz. 80c; ½ Oz. \$1.50; Oz. \$5.00.

W3736—New Yellow Swiss. Another of the type but a yellow color with black blotches. Lg. Pkt. 40c; ¼ Oz. 80c; ½ Oz. \$1.50; Oz. \$5.00.

**Maple Leaf Giants**

W3703—Mixed Colors. A new variety with the largest flowers of them all. Lg. Pkt. 60c; ¼ Oz. \$1.50; ½ Oz. \$2.50; Oz. \$9.00.

**Harris' Special Mixture**

W3700—We make a special point of this medium priced early flowering mixture. The flowers are large, with bright colors predominating. Lg. Pkt. 25c; ¼ Oz. 50c; ½ Oz. 85c; Oz. \$3.00.

**Giant Trimardeau Pansies**

W3701—Mixed Colors. A high grade mixture of choicest colors of large-flowering Pansies. Lg. Pkt. 15c; ¼ Oz. 30c; Oz. \$1.00; ¼ Lb. \$3.50.

**Giant Ruffled Pansies**

W3702—The flowers of this mixture have fluted or ruffled petals which add much to the beauty of the wonderfully rich colors. Lg. Pkt. 25c; ¼ Oz. 50c; ½ Oz. 85c; Oz. \$3.00.

**Separate Colors**

	Lg. Pkt.	¼ Oz.	Oz.
W3729—Orange of St. Knud.....	\$ .25	\$ .60	\$ 2.00
W3731—Trimardeau Snowflake...	.15	.30	1.00
W3732—Trimardeau Golden Yellow	.15	.30	1.00





Harris' Paramount Dwarf Ruffled Petunias

# Petunias

## New All-Double Varieties

### All-Double Dwarf Fringed

**W3790—Victorious Mixture.** 100% double fringed flowers in an assortment of colors on uniformly dwarf compact plants. Extremely free flowering. 100 seeds 40c; 500 seeds \$1.25; 1000 seeds \$2.00;  $\frac{1}{4}$  Oz. (about 5000 seeds) \$6.00;  $\frac{1}{2}$  Oz. \$11.00.

**W3792—White with Blue Veins.** 100% double large fringed flowers on dwarf plants. 100 seeds 50c; 500 seeds \$1.75; 1000 seeds \$3.00;  $\frac{1}{4}$  Oz. \$8.00;  $\frac{1}{2}$  Oz. \$15.00.

**W3793—Carmine King.** Large fringed beautiful bright pink flowers 100% double on uniformly dwarf plants. The best variety of double Petunias. 100 seeds 50c; 500 seeds \$1.75; 1000 seeds \$3.00;  $\frac{1}{4}$  Oz. \$8.00;  $\frac{1}{2}$  Oz. \$15.00.

**W3794—Amaranth Red.** Extra Dwarf Fringed 100% double, beautiful amaranth-red or purple red color. (One of the best double varieties. 100 seeds 50c; 500 seeds \$1.75; 1000 seeds \$3.00;  $\frac{1}{4}$  Oz. \$8.00;  $\frac{1}{2}$  Oz. \$15.00.

### All-Double Peony Flowered

**W3795—Mixed Colors.** Enormous graceful flowers 100% double and not fringed petals. Beautiful clear colors. Plants dwarf and bushy. 100 seeds 40c; 500 seeds \$1.25; 1000 seeds \$2.00;  $\frac{1}{4}$  Oz. (about 5000 seeds) \$6.00;  $\frac{1}{2}$  Oz. \$11.00.

**W3796—Madonna.** Pure white mammoth all-double flowers with wide fluffy petals. 100 seeds 50c; 500 seeds \$1.75; 1000 seeds \$3.00;  $\frac{1}{4}$  Oz. \$8.00;  $\frac{1}{2}$  Oz. \$15.00.

**W3797—Princess.** A beautiful clear pink. Immense broad-petaled flowers 100% double. 100 seeds 50c; 500 seeds \$1.75; 1000 seeds \$3.00;  $\frac{1}{4}$  Oz. \$8.00;  $\frac{1}{2}$  Oz. \$15.00.

**W3798—Scarlet Purple.** Velvety purple with scarlet sheen. A wonderful combination of size and color. 100% double. 100 seeds 50c; 500 seeds \$1.75; 1000 seeds \$3.00;  $\frac{1}{4}$  Oz. \$8.00;  $\frac{1}{2}$  Oz. \$15.00.

### All-Double Triumphant

**W3804—Mixed Colors.** Immense fringed 100% double flowers on large vigorous plants, in an exceptionally attractive range of colors. 100 seeds 40c; 500 seeds \$1.25; 1000 seeds \$2.00;  $\frac{1}{4}$  Oz. (about 5000 seeds) \$6.00;  $\frac{1}{2}$  Oz. \$11.00.

## Portulaca

Double Rose-Flowered		Lg. Pkt.	$\frac{1}{4}$ Oz.	Oz.
W3872—Salmon	W3874—Scarlet	}	\$ .25	\$ .70
W3873—Rose	W3875—Yellow			
W3871—White	W3876—Carmine			
W3870—Double Mixed Colors.....			.25	.60 2.00
W3880—Single Mixed Colors.....			.10	.15 .50

## Ruffled Giant Petunias

**W3802—Harris' Paramount Ruffled Giants.** A beautiful range of brightest colors. Immense deep throat-ed well ruffled flowers on dwarf compact plants. This is a superior strain of our own growing especially selected for florists sales. 200 seeds 30c; 500 seeds 60c; 1000 seeds \$1.00;  $\frac{1}{4}$  Oz. (about 2500 seeds) \$2.00;  $\frac{1}{2}$  Oz. \$3.50;  $\frac{1}{8}$  Oz. \$12.00.

**W3801—Ruffled Giants of California.** Not as dwarf in habit, but bearing ruffled flowers of the best possible color range in Giant Petunias. 200 seeds 20c; 500 seeds 30c; 1000 seeds 50c;  $\frac{1}{4}$  Oz. \$1.00;  $\frac{1}{2}$  Oz. \$1.75;  $\frac{1}{8}$  Oz. \$5.50;  $\frac{1}{4}$  Oz. \$10.00.

**W3806—Dwarf Giants of California.** A very choice imported strain, dwarf in habit with immense ruffled flowers. 200 seeds 20c; 500 seeds 30c; 1000 seeds 50c;  $\frac{1}{4}$  Oz. \$1.00;  $\frac{1}{2}$  Oz. \$1.75;  $\frac{1}{8}$  Oz. \$5.50;  $\frac{1}{4}$  Oz. \$10.00.

### Ruffled Giant Petunia Varieties

W3808—Dwarf Matchless.....	200	500	1000	
W3809—Dwarf Velvety Scarlet....	seeds	seeds	seeds	
W3811—Dwarf Rosie.....	}	\$ .30	\$ .60	
W3812—Princess of Wurttemberg.				\$ 1.00
W3814—Floretta.....				
W3815—Copper Red.....				

### Fringed and Waved Petunias

**W3803—Fringed Mixture.** A splendid highly colored mixture of large single fringed flowers. 500 seeds 25c; 1000 seeds 45c;  $\frac{1}{4}$  Oz. 65c;  $\frac{1}{2}$  Oz. \$1.00;  $\frac{1}{8}$  Oz. \$1.50;  $\frac{1}{4}$  Oz. \$2.50.

**W3810—Fringed and Waved Variety Mixture.** A special mixture made up of the separate colors named below. 200 seeds 20c; 500 seeds 30c; 1000 seeds 50c;  $\frac{1}{4}$  Oz. \$1.00;  $\frac{1}{2}$  Oz. \$1.75;  $\frac{1}{8}$  Oz. \$5.50;  $\frac{1}{4}$  Oz. \$10.00.

W3813—Theodosia.....	}	500	1000	$\frac{1}{4}$ Oz.	$\frac{1}{2}$ Oz.
W3817—Pink Glory.....					
W3818—White Beauty.....					
W3819—Romany Lass.....					
W3820—Scarlet Beauty.....					

### Single Dwarf Bedding Petunias

	Lg. Pkt.	$\frac{1}{8}$ Oz.	$\frac{1}{4}$ Oz.	Oz.
W3823—Rosy Morn.....	\$ .25	\$ .40	\$ .70	\$2.40
W3824—Rose of Heaven....	.15	.30	.50	1.80
W3827—Heavenly Blue (New)	.35	.60	1.10	3.75
W3829—Eleanor Blue.....	.25	.40	.70	2.40
W3825—Dark Purple.....	.25	.40	.70	2.40
W3822—Rosy Morn Improved	.60	1.75	3.00	...
W3828—Howard's Star Imp.	.35	.90	1.65	6.00
W3826—Celestial Rose.....	.25	.35	.60	2.00
W3821—Snowball.....	.15	.30	.50	1.80
W3805—Variety Mixture....	.15	.40	.60	2.00

### New Extra Dwarf Petunias

W3772—Pink Gem.....	.35	.65	1.25	4.00
W3773—Rose Gem.....	.40		$\frac{1}{4}$ Oz.	\$1.25

### Single Tall Bedding Petunias

W3836—Flaming Velvet (New) ...	2.00	3.50	...
W3830—Mixed Colors.....	.15	...	.30 \$1.00

### New Balcony Petunias

W3841—White.....	}	.25	.50	.85	3.00
W3843—Rose.....					
W3846—Crimson.....					
W3845—Blue (Violacea).....					
W3844—Star of California... ..	}	.25	.70	1.15	4.00
W3842—Netted Blue Gem... ..					
W3840—Variety Mixture....					
		.25	.40	.70	2.50

W3886—Petunia Parviflora. Retail Pkt. 25c.

## Phlox

Drummond Grandiflora		Lg. Pkt.	$\frac{1}{4}$ Oz.	Oz.
W3861—White	W3864—Scarlet	}	\$ .15	\$ .30
W3862—Rose	W3865—Cinnabar			
W3863—Yellow	W3866—Violet			
W3860—Mixed Colors.....			.15	.25 .80
W3867—Starred and Fringed Mixed			.15	.45 1.50
W3859—Giant Art Shades (New)..			.35	

### Dwarf Drummond

Dwarf Drummond		Lg. Pkt.	$\frac{1}{4}$ Oz.	Oz.
W3851—White	W3854—Pink	}	\$ .25	\$ .50
W3852—Yellow	W3855—Violet			
W3853—Scarlet	W3856—Cinnabar			
W3850—Mixed Colors.....			.25	.40 1.25



**Pentstemon**

	Lg. Pkt.	¼ Oz.	¼ Oz.	Oz.
W3780—Sensation, New Hybrids.....	\$ .35	\$ .80	\$ 1.50	\$ 5.00
W3785—Moreton Gems (New)	.35	.70	1.25	4.00

**Salvia**

Our new strain of Bonfire Salvia is unsurpassed in quality and germination and lowest in price.

	Lg. Pkt.	¼ Oz.	Oz.	¼ Lb.
W4600—Bonfire.....	\$ .15	\$ .45	\$ 1.50	\$ 4.50
W4602—Dwarf Harbinger	.35	1.15	4.00	12.00
W4604—Scarlet Bedder..	.40	1.15	4.00	12.00
W4603—Farinacea, Blue.	.35	1.75	5.00	...

**Salpiglossis**

W4512—Rose and Gold.....	Lg. Pkt.	¼ Oz.	Oz.
W4513—Light Blue and Gold.....	Pkt.	Oz.	Oz.
W4514—Brown and Gold.....	\$ .15	\$ .35	\$ 1.20
W4515—Crimson and Gold.....			
W4516—Dark Blue and Gold.....			
W4517—Yellow.....			
W4500—Mixed Colors.....	.15	.30	1.00

**Scabiosa**

	Lg. Pkt.	¼ Oz.	Oz.
W4647—Giant Loveliness.....	\$ .10	\$ .30	\$ 1.00
W4648—Giant Shasta.....			
W4649—Giant Peach Blossom.....			
W4654—Azure Fairy.....	.10	.15	.50
W4658—Black Prince.....			
W4659—Fire King.....			
W4650—Mixed Colors.....	.10	.15	.40

**Schizanthus**

	¼ Oz.	¼ Oz.	Oz.
W4635—Retusus Trimaculatus....	\$ .20	\$ .35	\$ 1.20
W4639—Grandiflora Red Shades...	.70	1.15	4.00
W4638—Giant New-Color Mixture..	.20	.35	1.20
W4640—Large Flowered Hybrids..	.15	.20	.60

**Statice Sinuata**

	¼ Oz.	Oz.	¼ Lb.
W6171—White.....	\$ .15	\$ .30	\$ .90
W6172—Superb Rose.....			
W6173—True Blue.....			
W6175—Navy Blue.....	.20	.60	1.80
W6170—Mixed Colors.....	.15	.25	.75
W6174—Bonduelli, Bright Yellow..	.15	.30	.90
W6176—Suworowii....Lg. Pkt. 15c	.25	.80	...

**Sunflowers**

	½ Oz.	Oz.	¼ Lb.
W6195—New Double.....	\$ .20	\$ .30	\$ .90
W6190—Miniature Varieties Mixed			
W6194—Gaillardia-flowered.....			

**Stocks**

**New Giant Imperial**

We spare no effort to have our Stocks the very best and most double that can be produced.

	Lg. Pkt.	¼ Oz.	Oz.
W6001—Snowdrift, White.....	\$ .40	\$ 1.75	\$ 5.00
W6002—Flesh Pink.....			
W6004—Canary, Yellow.....			
W6005—Lavender, Light blue.....			
W6006—Bright Red, Crimson.....			
W6003—Elk's Pride, Purple.....			
W6008—Golden Rose, Rosy buff...			
W6000—Mixed Colors.....	.35	1.25	4.00

**Large Flowering Ten-Week**

Our strain of American grown Double Large Flowering Dwarf Ten-Week Stocks are of exceptional quality.

	Lg. Pkt.	¼ Oz.	Oz.
W6024—Azure Blue.....	\$ .35	\$ 1.10	\$ 3.75
W6023—Blood Red.....			
W6026—Canary Yellow.....			
W6025—Dark Blue.....			
W6021—White.....			
W6022—Flesh Pink.....			
W6020—Mixed Colors.....	.25	.60	2.00

**Mammoth Early Branching**

	Lg. Pkt.	¼ Oz.	Oz.
W6010—Mixed Colors.....	\$ .25	\$ .70	\$ 2.50

**Snapdragon**

**New Giant Flowered Snapdragons**

The tallest and most vigorous growing

W5006—Defiance, Scarlet.....	Lg. Pkt.	¼ Oz.	Oz.
W5008—Wallflower Colored.....			
W5004—Purple King, Rich purple..			
W5005—Tuft of Lilacs, Orchid.....			
W5007—Snowflake, White.....	\$ .25	\$ .40	\$ 1.40
W5009—Canary Bird, Yellow.....			
W5002—Copper King, Bronzy.....			
W5012—The Rose, Begonia rose...			
W5003—Gotelind, Orange yellow...			
W5000—Variety Mixture.....	.15	.35	1.20

**Tall Large Flowering Snapdragons**

They are not quite as tall as the Giant Flowered, but more free flowering and the spikes are more thickly set.

W5121—Queen Victoria, White....	Lg. Pkt.	¼ Oz.	Oz.
W5124—Golden King, Giant yellow			
W5125—Fire King, Orange scarlet..			
W5128—Pink Domino, Soft pink...			
W5122—Bonfire, Orange-red.....	\$ .15	\$ .25	\$ .80
W5123—Rose King, Deep rose....			
W5126—Crimson King, Rich crimson			
W5015—Autumn Glow, Terra cotta			
W5129—Prince of Orange.....			
W5120—Variety Mixture.....	.15	.20	.60

**Half-Tall Snapdragons**

For bedding and borders. These bloom very profusely and the varieties usually grown in the greenhouse.

W5104—Madonna, White.....	Lg. Pkt.	¼ Oz.	Oz.
W5106—Golden Monarch, Yellow...			
W5102—Firebrand, Bright scarlet..			
W5103—Nelrose, Deep pink.....	\$ .15	\$ .30	1.00
W5105—Mauve Queen, Lilac mauve			
W5111—Climax, Orange and yellow			
W5107—Royal Rose (New) Retail Pkt. 35c.			
W5108—St. George (New) Retail Pkt. 35c.			
W5100—Variety Mixture.....	.15	.25	.80

**Majestic Snapdragons**

W5112—Eldorado, Golden yellow..	¼ Oz.	¼ Oz.	Oz.
W5113—Rose Marie, Salmon rose..			
W5114—Evensong, Chamois pink...	\$ .35	\$ .65	\$ 2.25
W5116—Orange King, Terra cotta..			
W5117—Red Chief, Deep scarlet...			
W5110—Mixed Colors.....	.25	.50	1.75
W5132—Rock Hybrids.....	.40	.70	2.50

**New Rust-Proof Snapdragons**

W5020—Giant Flowered Mixture, Retail Pkt. 50c.	
W5040—Half-Tall Mixture, Retail Pkt. 35c.	

Lg. Pkt. ¼ Oz. Oz.

W7940—Thunbergia Alata Mixed..	\$ .40	\$ .20	\$ .60
W8026—Venidium Fastuosum....	.40	1.75	6.00
W8055—Vinca Delicata Rosea....	...	.20	.60
W8070—Wallflower Paris Early....	...	.15	.40
W4563—Saponaria, Scarlet Queen..	...	.15	.40
W4686—Sanvitalia Procumbens...	.15	.40	1.40
W5192—Snow on the Mountain....	.10	.15	.40
W6140—Sweet William, Annual Mix.	.15	.20	.50
W8058—Wild Cucumber.....	...	...	.25

**Wild Garden Flowers**

Oz. ¼ Lb. Lb.

W8387—Dwarf Varieties.....	\$ .20	\$ .75	\$ 2.75
W8392—Tall Varieties.....			



Giant Snapdragon



Imperial Stocks



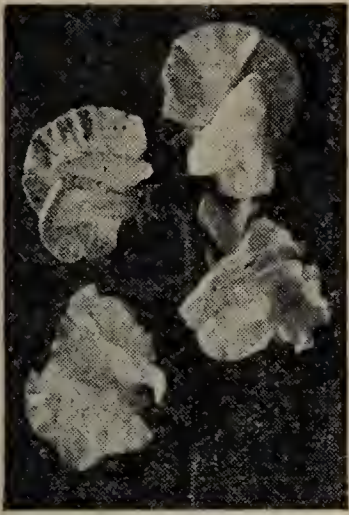

Spencer Sweet Peas



Mammoth Verbenas

### Sweet Peas Early Flowering

Winter or Early Flowering Sweet Peas are best for forcing under glass or early blooming outdoors. The following selection is the result of extensive trials on our own farms. We selected only the best kinds.

W7002—Attraction. Salmon pink...	Oz.	¼ Lb.	Lb.
W7003—Pride. Cerise.....			
W7006—Giant Rose. Rose pink....			
W7009—Burpee's Orange. Best orange.....			
W7010—Oriental. Deep cream.....			
W7011—Blue Bonnet. Deep blue...	\$ .40	\$ 1.25	\$ 4.00
W7012—American Beauty. Crimson			
W7013—Bright Light. Scarlet.....			
W7014—Spring Song. Creamy pink			
W7022—Columbia. Rose and white			
W7023—Harmony. Lavender.....			
W7050—Variety Mixture.....	.25	.75	2.50

### Spencer or Summer Flowering

The wonderful large wavy or "orchid flowered" Sweet Peas for outdoor summer blooming. We have selected the best of the new vigorous growing kinds. There are no better.

W7502—Pinkie. Rose pink.....	Oz.	¼ Lb.	Lb.
W7505—Brilliant Rose. Tyrian rose			
W7506—Eosine. Bright pink.....			
W7507—Welcome. Scarlet.....			
W7508—Celebrity. Bright Orange..			
W7509—Red Boy. Crimson.....	\$ .20	\$ .50	\$ 1.80
W7510—Powerscourt. Lavender...			
W7513—Olympia. Rich purple.....			
W7514—Avalanche. White.....			
W7516—Reflection. Clear blue...			
W7504—Mastercream. New cream			
W7503—Ecstasy. New blush pink..			
W7550—Mixed Colors.....	.10	.30	1.00
W7675—New Variety Mixture.....	.15	.55	1.70

### Ruffled Sweet Peas

W7600—Mixed Colors. A new type with large wavy petals and including a wide range of beautiful colors. Oz. 15c; ¼ Lb. 45c; Lb. \$1.50.

### Cupid Sweet Peas

W7692—Peter Pan. A dwarf variety only 6 inches high with bright pink flowers. Used for edging and borders. Oz. 40c; ¼ Lb. \$1.25; Lb. \$4.00.

### Mammoth Flowering Verbenas

W8006—Mayflower.....	Lg.	¼	
W8007—Red Emperor.....	Pkt.	Oz.	Oz.
W8008—Snowstorm.....	\$ .15	\$ .30	\$ 1.00
W8009—Golden Queen.....			
W8005—Purple King.....			
W8003—Helen Wilmott.....	.25	.60	2.00
W8001—Carmine Pink.....			
W8002—Beauty of Oxford.....	.35	.85	3.00
W8004—Lavender Glory.....			
W8015—Special Mixture.....	.15	.30	1.00

### Other Verbenas

W8020—Star Verbena Mixed.....	Lg.	Pkt.	¼ Oz.	Oz.
W8025—Royal Bouquet Mixed....	\$ .15	\$ .35	\$ 1.20	
W8010—Erinoides (Sand Verbena)..	.35	.85	3.00	
W8011—Venosa. Purple.....	.15	.40	1.25	

## Zinnias

### Giant Dahlia-Flowered Zinnias

W8151—Polar Bear. White.....	Lg.	¼	
W8154—Canary Bird. Yellow.....	Pkt.	Oz.	Oz.
W8152—Oriole. Orange and Gold..			
W8153—Exquisite. Light rose.....			
W8155—Crimson Monarch.....	\$ .25	\$ .35	\$ 1.20
W8158—Dream. Light violet.....			
W8159—Eldorado. Rosy salmon...			
W8156—Golden Dawn. Yellow....			
W8148—Luminosa. Bright rose....			
W8147—Meteor. Scarlet.....			
W8120—Color Mixture ¼ Lb. \$3.00	.15	.30	1.00
W8150—Gold Medal Mixture. A lower priced mixture of Dahlia-Flowered Zinnias containing countless shades and colors. Lg. Pkt. 15c; ¼ Oz. 25c; Oz. 80c; ¼ Lb. \$2.50.			

### California Giant Double Zinnias

Of strong robust growth with flowers of colossal size but not as perfectly formed as the Dahlia-Flowered.

W8131—Purity. White.....	Lg.	¼	
W8132—Lemon Queen. Pure yellow	Pkt.	Oz.	Oz.
W8133—Orange King. Orange.....			
W8134—Enchantress. Pink.....	\$ .15	\$ .30	\$ 1.00
W8138—Cerise Queen.....			
W8137—Miss Wilmott. Light Pink			
W8136—Scarlet Gem. Bright scarlet			
W8130—Variety Mixture ¼ Lb. \$2.50	.15	.25	.80

### New Pompon Zinnias

This new race of Zinnias is especially good for cut flowers. The flowers are small, full double and borne in profusion eight weeks from sowing.

W8231—White Gem.....	Lg.	¼	
W8232—Salmon Gem.....	Pkt.	Oz.	Oz.
W8233—Canary Yellow.....			
W8234—Scarlet Gem.....	\$ .15	\$ .25	\$ .80
W8235—Rosebud.....			
W8238—Golden Gem.....			
W8236—Valencia. Burnt orange...			
W8230—Variety Mixture.....	.15	.20	.60

### Various New Zinnias

W8140—Crown O'Gold Mixed Colors. Each petal overlaid with deep golden yellow. Lg. Pkt. 25c; ¼ Oz. 40c; Oz. \$1.40.

W8240—Picotee Delight Mixed Colors. The petals are all edged with a contrasting color. Lg. Pkt. 15c; ¼ Oz. 35c; Oz. \$1.20.

W8250—Tom Thumb, Mixed Colors. A new type, very low growing and extra fine for edging. Lg. Pkt. 25c; ¼ Oz. 40c; Oz. \$1.40.

W8262—Cut-and-Come-Again Pinkie. A new rich pink of good size especially good for cutting. Lg. Pkt. 15c; ¼ Oz. 25c; Oz. 80c.

W8270—Scabious Flowered, Mixed Colors. Another new type with decidedly unique colors. Lg. Pkt. 35c; ¼ Oz. 60c; Oz. \$2.00.

W8280—Haageana Double Mixed (Mexicana Hybrids). Small flowers in many attractive colors. Very satisfactory. Lg. Pkt. 25c; ¼ Oz. 40c; Oz. \$1.40.

W8285—Fantasy Mixed. A new shaggy petalled type in brilliant colors. Lg. Pkt. 35c; ¼ Oz. 60c; Oz. \$2.00.

W8144—Desert Gold. New two tone golden yellow. Lg. Pkt. 35c; ¼ Oz. 70c; Oz. \$2.50.



Dahlia-Flowered Zinnia

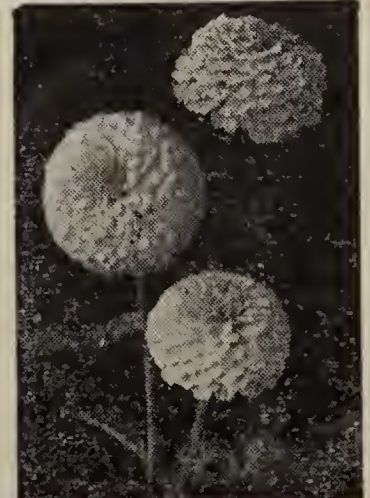

Pompon Zinnia



# HARRIS' HARDY PERENNIAL SEED

Harris' Perennials Are Improved Varieties. Most all of the hardy perennials are grown right here on Moreton Farm where they are kept carefully selected for better types and improved strains. Besides, it is all fresh, new crop seed, sure to grow.

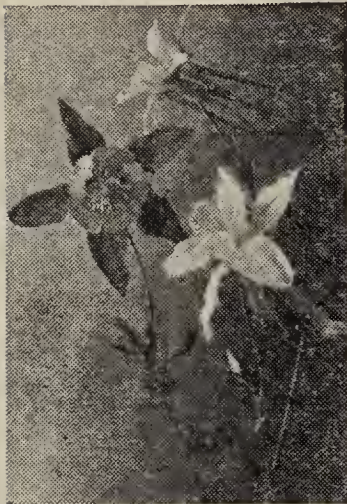

Aquilegia



Coreopsis



Physostegia



Delphinium

## Hardy Asters

	1/8 Oz.	1/4 Oz.	Oz.
W1995—Alpine Mixed Varieties....	\$ .25	\$ .60	\$2.00
W1990—Alpine Goliath.....	.50	1.00	4.00
W1993—Tall Varieties Mixed.....	.25	.60	2.00

## Aquilegia

W2074—Harris' Long Spurred Exhibition Hybrids.....	.30	.70	2.40
W2075—Long Spurred Blue Shades.....	.45	1.00	3.60
W2076—Crimson Star.....	1.75	3.50	14.00
W2077—Alpina Blue.....	.20	.50	1.60
W2078—Compacta Edelweiss.....	.45	1.00	3.60

## Anchusa

W2040—Italica Lissadell.....	.15	.25	.80
W2043—Myosotidiflora... 1/8 Oz. 40c	...	1.50	6.00

## Arabis

	Lg. Pkt.	1/4 Oz.	Oz.
W2080—Alpina White.....	\$ .10	\$ .15	\$ .40
W2081—Alpina Rosea... 1/8 Oz. 75c	...	1.25	4.50
W2025—Alyssum Saxatile Comp... ..	.15	.20	.60
W2045—Anthemis Kelwayi.....	...	.20	.65
W2050—Aubrietia Large Fld. Hyb.	.25	.60	2.00

## Cheiranthus

W2412—Allioni.....	.10	.20	.60
W2413—Linifolius.....	...	.35	1.20

## Coreopsis

W2440—Single Sunbeam.....	.10	.30	
W2441—Double Yellow.....	.25	.80	

## Hardy Carnations

W2310—Harris' New Mixed Colors	.25	.60	2.00
--------------------------------	-----	-----	------

## Campanula

Canterbury Bells	Lg. Pkt.	1/4 Oz.	Oz.			
W2220—Single Mixed Colors.....	}	\$ .10	\$ .15			
W2221—Single White.....						
W2222—Single Rose.....						
W2223—Single Blue.....						
W2240—Double Mixed Colors.....				.15	.20	.60
W2249—All Varieties Mixed.....						
W2231—Cup and Saucer White....				}	.15	.40
W2232—Cup and Saucer Rose....						
W2233—Cup and Saucer Blue....						
W2230—Cup and Saucer Mixture..						
W2253—Carpathica Blue.....	}	.15	.25			
W2254—Carpathica White.....				.15	.25	.80
W2251—Persicifolia White.....	1/8 Oz.	1/4 Oz.	Oz.			
W2252—Persicifolia Blue.....	\$ .20	\$ .50	\$1.60			
W2256—Pyramidalis Blue.....						
W2259—Campanula Fragilis, Blue.	1/4 Oz.	1/2 Oz.	1 1/8 Oz.			
W2258—Rotundifolia Olympica....	.25	.40	.75			

## Delphinium

Our extensive Delphinium trials insure seed of the best possible strains of both our own and European grown. Only fresh seed of good germination is offered. Lg. Pkt. 1/4 Oz. Oz.

W2640—Improved Moreton Hybrids. This is an excellent strain to use for all purposes.....	\$ .25	\$ .60	\$2.00
W2641—Monarch Strain. Seed of our own growing combining the best qualities of all the strains we have tried.....	1/8 Oz. \$1.50	.85	2.75 10.00
W2644—Blackmore and Langdon Strain. Of the various English Delphiniums, Blackmore and Langdon's take the lead. Their own new crop seed... ..	1/8 Oz. \$1.50	.85	2.75 10.00
W2642—Harris' Double White. A double white of our own growing of Hoodacres White. 1/8 Oz. \$1.50	.85	2.75	10.00
W2648—Hoodacres Double White Varieties. From Chas. F. Barber's best plants. Pkt. \$3.00.			
W2649—Lyondel Hybrids. The best hand-pollinated seed from Dr. Leonian. Pkt. \$2.50.			
W2660—Wrexham Strain or Hollyhock Delphinium. This strain is popular because of its large tall spikes.....	.40	1.50	5.00
W2645—Bella Donna. Improved... ..	.25	.60	2.00
W2646—Bella Mosum. Dark Blue..	.25	.60	2.00
W2650—Chinensis (Butterfly Delphinium) Blue and White mixture	.15	.25	.80
W2651—Chinensis White.....	.15	.25	.80
W2652—Chinensis Dark Blue.....	.15	.45	1.60
W2653—Chinensis Azure Fairy....	.15	.45	1.60

## Digitalis

	Lg. Pkt.	1/4 Oz.	Oz.
W2725—The Shirley Mixed Colors	\$ .10	\$ .20	\$ .60

## Dianthus

W2700—Plumarius, Double and Single Mixed Colors. Lg. Pkt. 25c; 1/4 Oz. 45c; Oz. \$1.50.			
W2701—Plumarius Double Spring Beauty Mixed Colors. Lg. Pkt. 35c; 1/4 Oz. 80c; Oz. \$3.00.			
W2715—Deltoides Brilliant. A good creeper. Lg. Pkt. 15c; 1/4 Oz. 70c; Oz. \$2.40.			
W2705—Sweet Wivelsfield, Mixed Colors. Lg. Pkt. 15c; 1/4 Oz. 30c; Oz. \$1.00.			
W2703—Vaginatus (New) Bright red flowers in clusters. Splendid. 1/2 Oz. 60c; 1/4 Oz. \$1.00; 1/8 Oz. \$4.00.			
W2714—Winteri (New) Dense tufts with pink flowers. 1/2 Oz. 35c; 1/4 Oz. 60c; 1/8 Oz. \$2.00.			
W2712—Graniticus. Small tufts with crimson flowers. 1/8 Oz. 40c; 1/4 Oz. 70c; Oz. \$2.40.			
W2718—Allwoodi Alpinus, Mixed Colors. Large flowers on dwarf plants. Excellent for rockeries. 1/2 Oz. 20c; 1/4 Oz. 30c; 1/8 Oz. \$1.00.			
W2710—Rare Rock Garden Species. Mixed colors and types. 1/2 Oz. 25c; 1/4 Oz. 40c; 1/8 Oz. \$1.50.			



Miscellaneous Varieties]

	$\frac{1}{4}$ Oz.	$\frac{1}{2}$ Oz.	$\frac{1}{8}$ Oz.
W2406—Chrysanthemum Mawii...	\$ .25	\$ .40	\$ .75
	Lg. Pkt.	$\frac{1}{4}$ Oz.	Oz.
W2279—Candytuft Hardy.....	\$ .35	\$ .65	\$ 2.25
W2359—Centaurea Montana Blue..	.15	.30	1.00
W2395—Cerastium Tomentosum...	.15	.30	1.00
W2765—Echinops Ritro.....	...	.15	.40
W3160—Heliopsis Scabra Excelsa..	.15	.20	.60
W3143—Heuchera (Coral Bells)....	.40	1.25	5.00
W3080—Helianthemum Mutabile..	.15	.25	.80
W3150—Hesperis Mixed.....	...	.15	.30
W3195—Iris Kaempferi (Japanese)..	.15	.25	.80
W3210—Lathyrus Latifolius Mixed..	.15	.20	.60
W3273—Lavandula Vera.....	.15	.20	.60
W3342—Linum Perenne.....	...	.15	.40
W3355—Lilium Regale.....	...	.25	.80
W3375—Matricaria Golden Ball....	.35	.85	3.00
W3983—Physalis Francheti (Chi- nese Lantern Plant).....	.15	.20	.60
W3868—Phlox Decussata Mixed...	.25	.40	1.40
W3894—Platycodon grdf. Blue....	.15	.30	1.00
W3992—Polemonium Coeruleum..	...	.15	.50
W4075—Physostegia Virginica....	.25	.45	1.60
W3067—Helleborus Niger.....	.15	.20	.60
W3261—Linaria Cymbalaria $\frac{1}{8}$ oz. 25c	...	.40	1.40
W3178—Lunaria (Honesty).....	.15	.30	1.00
W3368—Liatris (Gay Feather)....	.25	.60	2.00

Geum

	Lg. Pkt.	$\frac{1}{4}$ Oz.	Oz.
W2921—Mrs. Bradshaw.....	\$ .25	\$ .45	\$ 1.60
W2923—Lady Stratheden.....	.25	.60	2.00

Gaillardia

W2910—Grandiflora The Dazzler..	.15	.30	1.00
W2912—Burgundy.....	.25	.60	2.00

Gypsophila

W2995—Paniculata Single White...	.10	.15	.4
W2996—Paniculata Double White..	.35	.85	3.00
W2997—Repens Rosea.....	...	.85	3.00
W2998—Pacifica Pink.....	.40	1.10	4.00

Hibiscus

W3162—Pink.....	} $\frac{1}{4}$ Oz.	Oz.		
W3163—Dark Red.....				
W3164—White with Eye.....				
W3165—Mixed.....				
			\$ .30	\$ 1.00
			.25	.75

Hollyhocks

Chater's Double

	Lg. Pkt.	$\frac{1}{4}$ Oz.	Oz.
W3101—White.....	} \$ .15	\$ .35	\$ 1.20
W3102—Newport Pink.....			
W3103—Rose.....			
W3104—Red.....			
W3105—Yellow.....			
W3106—Chamois.....			
W3100—Variety Mixture.....			
W3118—Exquisite Mixed Colors...	.25	.60	2.00
W3115—Allegheny Pink Shades....	.15	.35	1.20
W3125—New Double Triumph.....	.25	.60	2.00
W3120—Single Mixed Colors.....	...	.20	.60

Lychnis

	$\frac{1}{8}$ Oz.	$\frac{1}{4}$ Oz.	Oz.
W3334—Chalcedonica.....	...	\$ .40	\$ 1.25
W3336—Haageana.....	\$ .25	.40	1.40

Lupinus Polyphyllus

	Lg. Pkt.	$\frac{1}{4}$ Oz.	Oz.
W3320—Harris' Supreme Mixture..	\$ .15	\$ .20	\$ .60
W3321—Gold Crest.....	.15	.40	1.25
W3322—Brightest and Best.....	.15	.40	1.25
W3324—Pure White.....	...	.10	.30
W3323—Blue.....	...	.10	.30
W3326—Rose.....	.15	.20	.60
W3330—Buff and Amber Shades...	.15	.25	.80

Myosotis or Forget-me-nots. See page 41.

Pyrethrum

	Lg. Pkt.	$\frac{1}{4}$ Oz.	Oz.
W4000—Hybridum Single. Splen- did mixture of our own growing..	\$ .15	\$ .35	\$ 1.20
W4003—James Kelway Scarlet....	.25	.45	1.50
W4010—Double, Mixed Colors....	.40	1.50	5.00

Primrose

W4023—Polyanthus, Moreton Mix..	.40	1.50	5.00
W4025—Polyanthus, Premier Mix..	.50	...	...
W4033—Japonica Mixed Colors....	.25	.80	3.00

Poppy

	Lg. Pkt.	$\frac{1}{4}$ Oz.	Oz.
W3950—Scarlet.....	\$ .15	\$ .25	\$ .80
W3951—New Hybrids.....	.15	.30	1.00
W3952—Dark Red.....	.15	.45	1.50
W3953—Salmon Pink.....	.15	.45	1.50

Iceland

	Lg. Pkt.	$\frac{1}{8}$ Oz.	$\frac{1}{4}$ Oz.	Oz.
W3960—Sunbeam Mixture..	\$ .15	\$ .25	\$ .35	\$ 1.00
W3966—Sanford's Giant....	.40	.60	1.25	3.50
W3967—Fakenham Hybrids..	...	.60	1.00	3.50
W3963—El Monte. $\frac{1}{4}$ Oz. 30c; $\frac{1}{8}$ Oz. 75c				
W3962—The Empress. $\frac{1}{4}$ Oz. 30c; $\frac{1}{8}$ Oz. 75c				
W3970—Alpine Mixed Colors	.35	.80	1.50	5.00
W3969—Papaver Amurense (New). Retail Pkt. 25c				

Scabiosa Caucasia

	Lg. Pkt.	$\frac{1}{4}$ Oz.	Oz.
W4663—Perfecta, Lavender.....	\$ .35	\$ .80	\$ 3.00
W4665—Isaac House.....	.35	1.00	3.60
W4668—Goldingensis. Immense...	.40	1.50	5.00
W4664—Columbaria Pink.....	.35	.80	3.00

Sweet William

W6132—Newport Pink.....	} .15	.20	.60
W6133—Scarlet Beauty.....			
W6135—Holborn Glory.....			
W6130—Mixed Colors.....	.10	.15	.40
W6134—Purple Beauty. $\frac{1}{4}$ Oz. 50c; $\frac{1}{8}$ Oz. \$1.50.			

Shasta Daisy

	Lg. Pkt.	$\frac{1}{4}$ Oz.	Oz.
W4670—Giant Alaska.....	\$ .15	\$ .25	\$ .80
W4672—Diener's New Double. $\frac{1}{4}$ Oz. \$1.00; $\frac{1}{8}$ Oz. \$3.00.			

Salvia

	Lg. Pkt.	$\frac{1}{4}$ Oz.	Oz.
W4610—Azurea, Blue.....	\$ .35	\$ .85	\$ 3.00
W4611—Patens..... $\frac{1}{8}$ Oz. 50c	...	.85	3.00

	Lg. Pkt.	$\frac{1}{4}$ Oz.	Oz.
W4211—Rudbeckia purpurea.....	\$ .15	\$ .30	\$ 1.00
W4562—Saponaria Ocymoides....	.15	.20	.50
W4682—Sidalcea Pink Beauty....	.15	.30	1.00
W6164—Stokesia Cyanea Blue....	.15	.30	1.00
W6179—Statice latifolia.....	.15	.40	1.20
W7950—Tritoma Hybrids (Red Hot Poker). $\frac{1}{8}$ Oz. 25c; $\frac{1}{4}$ Oz. 45c; Oz. \$1.40.			

Thalictrum

	$\frac{1}{8}$ Oz.	$\frac{1}{4}$ Oz.	Oz.
W7960—Aquilegifolium.....	\$ .25	\$ .40	\$ 1.40
W7961—Dipterocarpum.....	.25	.40	1.40

Veronica

	$\frac{1}{8}$ Oz.	$\frac{1}{4}$ Oz.	Oz.
W8043—Royal Blue.....	} \$ .25	\$ .80	\$ 3.00
W8044—Longifolia Hendersonii....			
W8045—Incana.....			

Viola Cornuta

	$\frac{1}{8}$ Oz.	$\frac{1}{4}$ Oz.	Oz.
W3761—White.....	} \$ .25	\$ .40	\$ 1.50
W3763—Yellow.....			
W3764—Light Blue.....			
W3762—Apricot..... $\frac{1}{8}$ Oz. 25c	.40	.70	2.50
W3760—Mixed Colors. Lg. Pkt. 25c	.40	.70	2.50
W3765—Jersey Gem. Lg. Pkt. 75c	2.50	5.00	...
W3768—Arkwright Ruby. $\frac{1}{8}$ Oz. 75c	1.35	2.50	...
W3771—Bosniaca.....	.45	.80	3.00



## INSECTICIDES, ETC.

Insecticides listed below are sent at purchasers expense except where noted. *Prices subject to change.* Write for special prices in large quantities.

**SEMESAN.** We have found this material most reliable to prevent damping off of seedlings. Used either as liquid for treating soil or dust disinfected for seeds.

2 oz. 50c; 1 lb. \$2.50 transportation paid. Not paid: 5 lbs. \$11.75; 25 lbs. \$46.25.

**SEMESAN Bel.** For seed potatoes. One pound New Improved Semesan Bel will treat 50 to 60 bu. of cut potatoes. For control of Rhizoctonia and seed-born Scab.

4 oz. 50c; 1 lb. \$1.75 transportation paid. Not paid: 5 lbs. \$8.00; 25 lbs. \$31.25.

**SEMESAN Jr.** A cheap and effective dry dust disinfectant for both field or sweet corn. Prevents corn from rotting in the ground.

4 oz. 50c; 1 lb. \$1.50 transportation paid. Not paid: 5 lbs. \$7.00.

**CERESAN.** New Improved. Effective dust for control of smut on wheat, oats and barley.  $\frac{1}{2}$  oz. treats 1 bu. of seed.

1 lb. 75c transportation paid. Not paid: 5 lbs. \$3.00.

**DUBAY No. 738.** This material has proved effective in controlling bottom rot of lettuce. Use 25 lbs. per acre.

5 lbs. \$3.00; 25 lbs. \$12.50. Purchaser pays transportation.

**NEW EVERGREEN.** One of the most effective non-poisonous insecticides. Contains soap spreader. Simply mix with water.

1 oz. 35c; 6 oz. \$1.00; 16 oz. \$2.00 transportation paid. Not paid 1 gal. \$9.50; 5 gal. \$42.50.

**ARSENATE OF LEAD.** Standard and best poison to use against worms and insects that eat leaves of plants, fruits, etc.

Powder:  $\frac{1}{2}$  lb. 25c; 1 lb. package 40c; transportation paid. Not paid: 4 lb. bag 95c; 6 bags (24 lbs.) at 17c per lb. Write for prices on large quantities.

**BORDEAUX MIXTURE.** Used for spraying plants and trees.

$\frac{1}{2}$  lb. 25c; 1 lb. 40c; transportation paid. Not paid: 4 lb. bag 95c; 6 bags (24 lbs.) at 17c per lb. Write for prices on large quantities.

**CORROSIVE SUBLIMATE.** (Bichloride of Mercury.) This powerful disinfectant is used to treat potatoes and in the control of cabbage maggots.

$\frac{1}{4}$  lb. 55c; 1 lb. \$1.65; 5 lbs. or more at \$1.55 per lb. transportation paid.

**"BLACK LEAF 40."** Standard nicotine sulphate insecticide. Effective against aphids, etc. Use also to delouse poultry by simply painting the roosts. Highly concentrated. Economical.

1 oz. 35c; 5 oz. \$1.00; 1 lb. (bottle) \$2.25; 2 lb. (tin) \$3.25 transportation paid. Not paid 5 lbs. \$5.85; 10 lbs. \$10.60 each. Prices subject to change. Write for special prices on larger sizes.

**FORMALDEHYDE, (40 per cent).** A valuable disinfectant for destroying germs that cause diseases in plants.

1 lb. cans 40c; 6 cans \$2.15 postpaid. 100 lb. Carboys (about 12 gal). Write for Special Price.

**DEROX.** Rotenone Dust. An effective dust for control of lice and worms, etc. on cauliflower, cabbage, etc. Entirely harmless to humans and animals.

1 lb. box 30c; 4 lb. bag 95c transportation paid. Not paid: 20 lbs. (5 four lb. bags) @ 17c per lb. Write for prices on large quantities.

## Protect Your Seed Corn From Crows

If you are troubled with crows and other birds pulling up your seed corn, treat it with **STANLEY'S CROW REPELLENT.** We use it on our own farm for corn, melons and cucumbers. Will not harm the seed or clog the planter.

Half pt. can (enough for 1 bu.)... \$ .60  
Pint can (enough for 2 bu.)... 1.00  
Quart can (enough for 4 bu.)... 1.75



**PARIS GREEN.** The most effective poison to use in mixing your own cut worm bait. Use 1 lb. Paris Green, 30 lbs. Bran, 1 qt. molasses and 10 qts. of water.

1 lb. can 50c; 5 lbs. or more at 45c per lb. transportation paid.

**TOBACCO DUST.** Used extensively for dusting plants. For fumigating greenhouses the tobacco dust we sell is most excellent. Five pounds will fumigate a house 20 x 100 feet.

2 lbs. 35c transportation paid. Not paid: 10 lbs. 50c; 100 lbs. \$4.00.

**SNALROL.** Sure death to Cut worms, Sow bugs, Slugs, Snails, etc. Simply broadcast on ground. Will not deteriorate from rain or sprinkling.

$1\frac{1}{2}$  lb. 35c transportation paid. Not paid: 4 lbs. 85c; 15 lbs. \$3.00; 50 lbs. \$8.00. Write for special prices on larger quantities.

**"NICO-FUME."** Powder Pressure-Fumigator (New).

This most effective and economical fumigator for greenhouses is now burned under pressure in special cans in which it is packed. Easy to use and gives more effective control of greenhouse insects at no increase in price. Complete directions on label.

$\frac{1}{2}$  lb. cans 45c each; 6 for \$2.40; 12 for \$4.20; 1 lb. cans 75c each; 6 for \$3.75; 12 for \$7.00 transportation paid.

**PYROTE.** Non-poison Pyrethrum-Rotenone spray. No spreader needed. Effective against both sucking and chewing insects.

1 oz. 35c; 6 oz. \$1.00; pint \$2.00; quart \$3.50; gallon \$11.00; 5 gal. \$47.50. Transportation paid.

**RED ARROW.** A highly concentrated Pyrethrum spray. Non-poisonous to human and animals.

1 oz. 35c; 4 oz. \$1.00; qt. \$4.00 transportation paid. Not paid: 1 gal. \$12.00 each; case of 6 1-gal. \$60.00.

**SULROTE.** This new dust combines Sulphur and Rotenone in a most effective non-poisonous dust, for control of lice and worms on cauliflower, cabbage, etc., Mexican beetles, cucumber beetles and other pests.

1 lb. can 40c each transportation paid. 5 lb. bags \$1.25; 25 lbs. or more at 18c per lb.; purchaser pays transportation. Write for special prices on larger quantities.

**RED COPPER OXIDE.** A very effective and cheap disinfectant for seed. Especially effective for spinach and beets. Experiment stations have found it will actually increase stands even where seed of high germination is used.

4 oz. 35c; 1 lb. can 90c transportation paid. Not paid: 5 lbs. \$4.00. Write for prices on large quantities.

## FERTILIZERS, ETC.

Purchaser pays transportation on fertilizers. *Prices subject to change.* Write for lowest price on large quantities

**VIGORO** The all around value of this complete fertilizer has made it popular with greenhouse men, rose growers, etc. Contains many essential plant food elements not found in ordinary mixed fertilizers.

100 lbs. \$3.20 Purchaser pays transportation.

Write for special prepaid price on 500 lbs. or more.

**PULVERIZED SHEEP MANURE.** This is high grade material. There is no straw or other rubbish in it.

50 lb. bag.....	\$ 2.00
100 lb. bag.....	3.00
1000 lbs. 10 bags.....	20.00
1 ton.....	39.00

**NITRATE OF SODA.** Gardeners should always have some nitrate of soda on hand.

10 lbs. 65c; 50 lbs. \$1.65; 100 lbs. \$2.85. Purchaser pays transportation. Write for prices on larger lots.

**BONE MEAL.** This bone meal is raw bone finely ground. It contains about 4 per cent ammonia (nitrogen) and 20 per cent phosphoric acid.

10 lbs. 60c; 50 lbs. \$1.65; 100 lbs. \$2.85. Purchaser pays transportation. Lowest prices will be quoted on large lots at any time.

**SULPHATE OF AMMONIA.** Contains 25% ammonia and is therefore richer in nitrogen than nitrate of soda.

10 lbs. 65c; 50 lbs. \$1.75; 100 lbs. \$3.00. Purchaser pays transportation.











Postage  
Will be Paid  
by  
Addressee

NO  
Postage Stamp  
Necessary  
If Mailed in the  
United States

**BUSINESS REPLY ENVELOPE**

First Class---Permit No. 1, (Sec. 510, P. L. & R.) Coldwater, N. Y.

**JOSEPH HARRIS CO., Inc.**

**Coldwater,**

**N. Y.**

**MORETON FARM**





**From** \_\_\_\_\_

\_\_\_\_\_

\_\_\_\_\_



## PEAT MOSS

We consider Peat Moss to be one of the most valuable materials for conditioning soil which we have yet found.

Peat Moss is remarkable in its ability to absorb and retain moisture.

We use a large amount of Peat Moss in our greenhouses and in the open ground. Soil mixed with Peat Moss makes ideal material for seedlings and potted plants. It has good drainage and will not crust or bake after watering. Peat Moss becomes incorporated in the soil and adds humus to it.

**HARRIS' SPECIAL PEAT MOSS** is a very superior brand finely granulated, and free from any foreign matter. It is put up in bales, enough to cover more than 250 square feet 1 inch deep.

Price—Single bale \$2.75; 3 bales or more at \$2.60 per bale. Purchaser pays transportation. Write for prices on larger quantities.

## Pot Labels and Garden Stakes

Keep a record of the kind and variety of seeds sown, dates, etc.

**POT LABELS.** Transportation paid.

	Plain		Painted	
	100	1000	100	1000
4 in. long.....	\$ .25	\$1.65	\$ .28	\$2.00
5 in. long.....	.25	1.85	.28	2.25

**GARDEN STAKES.** These are good, smooth, white wooden labels of best quality. 100 Plain \$1.25; 100 Painted \$1.35 Transportation paid. Not paid 1000 plain \$7.00; 1000 Painted \$8.25. Weight 30 lbs. per 1000.

**TAR PAPER PADS.** Used by growers to protect young cabbage plants from maggots.

\$2.50 per 1000. Purchaser pays transportation. Write for prices on large quantities.

## Lang's Hand Weeder

This is one of the most useful tools for hand weeding made. A boy with one of these weeders can do twice as much work in a day as he could without it.

Price 25c each; 3 for 65c; 6 for \$1.20 postpaid.

## Raffia—Better than String

Used for heavy bundles of plants, for tying plants to stakes, for budding and grafting and many other purposes. It is very economical and costs less than string.

Lb. 35c; 5 lbs. \$1.50 transportation paid. Write for prices on large quantities.

## Garden Line

Good strong hemp garden line.

50 feet 55c; 100 feet 85c; 200 feet \$1.35. Transportation paid.

## Rubber Bands

Finest quality, new rubber. Used for bunching vegetables. Better than string. Sizes No. 8— $\frac{7}{8}$ "; No. 10— $1\frac{1}{4}$ "; No. 12— $1\frac{3}{4}$ "; No. 27— $1\frac{1}{2}$ "; No. 30—2"; No. 31— $2\frac{1}{2}$ "; No. 32—3".

Please order by number.

Price: 1 lb. 75c transportation paid. Not paid: 10 lbs. or more at 65c per lb. Lowest prices quoted on large lots.

## Early Crops Get Highest Prices

### Plant Early with Safety!

In order to grow profitable vine crops, the grower must do everything possible to insure the greatest yield of early fruit at a minimum cost. The use of *Hotkaps* has proved a decided advantage in growing these crops.

**Hotkaps** are simply scientifically constructed wax paper cones, which are placed over the plant or hill of seeds in the field. They act as miniature hot houses, enabling the grower to set out his plants or plant his seed as soon as the ground gets warm, as they afford perfect protection from frost, wind and beating rains. Hotkaps also protect the young plants from insects, such as the striped beetle which does so much damage to young plants. It also prevents the ground from baking around the plant. **This makes for earlier and better fruit.**

We have used hotkaps on our own farm for a number of years and find the cost is many times repaid in earlier fruit and better yields. Growers of early sweet corn find they can plant their seed earlier without danger of the plants being killed by late frost.

**PRICES**—250 with special setter and tamper \$3.65 (weight 9 lbs.) 250 without setter and tamper \$3.25; 500 with setter and tamper \$5.20; 500 without setter and tamper \$4.80; 1000 Hotkaps without setter and tamper \$9.65 (weight 26 lbs.) 5000—\$9.55 per 1000; 10,000 or more \$9.45 per 1000. Purchaser pays transportation.

For full details and prices of Hotkaps in smaller quantities see our General Retail Catalogue.

Steel Hotkap Setter and Tamper—\$1.50 (weight 3 lbs.). Not prepaid.

Folder giving full description and direction for using Hotkaps will be sent to anyone interested on request. Please write.

## New "Open Hed" Sprayer

This new Brown Sprayer represents the first real improvement that has been made in hand sprayers in many years.

It combines the following new features with the well known superiority of the Brown sprayers.

1. Electrically welded seams
2. Galvanized after fabrication
3. Double Acting pump lock
4. Tank opening is 5 in. in diameter
5. Tank guaranteed for 100 lbs. pressure
6. Rubber Double grip pump handle
7. Pump unit completely assembled
8. Adjustable small nozzle.

Write for descriptive literature.

No. 3 $\frac{3}{4}$  B. Open Hed 3 $\frac{3}{4}$  gal. Brass Tank..... \$ 8.00

No. 3 $\frac{3}{4}$  D. Open Hed 3 $\frac{3}{4}$  gal. Galvanized Tank.... 5.25  
Transportation paid in

U.S. east of the Mississippi River and north of Tennessee.

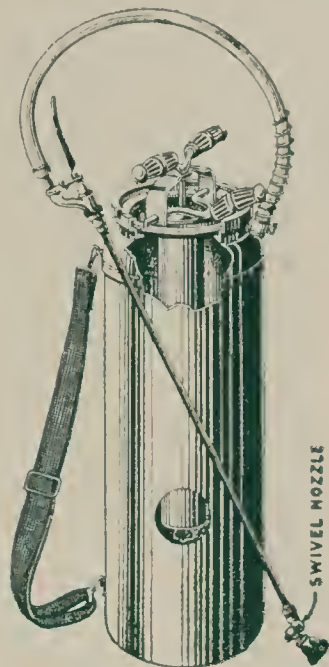

**AMERICAN BEAUTY DUSTER.** Bellows type.

This is the best of the bellows type duster we know of..... \$19.50

**PEERLESS Dust Gun** (Best Rotary type).

These dusters are well made and will stand hard usage. Gears run in heavy oil..... 22.50

Crystal Duster (Best small hand duster)..... 1.25

(Full description of these guns sent on request.)

Transportation paid in United States on above dusters.

## PLANET JR.

### Wheel Hoes and Seeders

These are the best made and most complete line of wheelhoes and seeders, and are used by commercial growers everywhere. Prices quoted below are f. o. b. Crowswater or factory.

**WHEEL HOES:**

Planet Jr. Double Wheelhoe No. 12..... \$10.25

Planet Jr. Double Wheelhoe No. 13..... 7.60

Planet Jr. Single Wheelhoe No. 17..... 7.35

Planet Jr. Single Wheelhoe No. 18..... 5.50

**SEEDER:**

Planet Jr. Seeder No. 300A..... 18.75

This is the most satisfactory seeder we have ever seen.

Write for catalogue of complete line of Planet Jr. tools.

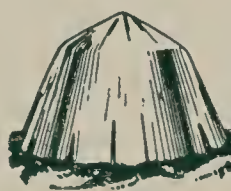

Germaco  
**Hotkaps**  
New Method of  
Plant Protection



# HARRIS SEEDS

## WHOLESALE PRICE LIST FOR MARKET GARDENERS AND FLORISTS



NEW YORK No. 515

New

Early Sure Heading

"Iceberg" Type.

See page 17.

JOSEPH HARRIS COMPANY, INC.  
MORETON FARM . . . . COLDWATER, NEW YORK